INDICATIONS.

CLOUDY; THREATENING TO-NIGHT AND SATURDAY.

The Fort Wayne Sentinel

SUGGESTION:

The mutability of things the immutability of Christ

ESTABLISHED 1833. FORT WAYNE, IND., FRIDAY, DEC. 6, 1901. PRICE TWO C

AGREE TO REPORT

SENATE COMMITTEE FAVORS CANAL AGREEMENT.

GOES TO SENATE MONDAY

BACON AND MONEY OBJECT TO SOME FEATURES.

VOTED, HOWEVER, TO REPORT

BOTH ANXIOUS TO HAVE THE CANAL BUILT.

Washington, Dec. 6.—The senate committee on foreign relations today voted to report favorably the new Hay-Pauncefote treaty providing for the construction of an isthmian canal.

The committee was in session for almost two hours and went over in detail the provisions of the convention. No votes were cast against it, but it was criticised very sharply by Senators Money and Bacon, who found in it many of the objections which they urged against the old treaty. They took especial exception to the provision continuing in force the neutrality provision of the Clayton-Bulwer treaty and also made objection to the clause specifically authorizing the United States to police the canal as placing a limitation upon the power of this country to absolutely control it. The contention was made that the effect of the treaty as sent to the senate would be to deprive the United States of control of the canal in case of war. Especial attention was called to the provision in the preamble of the pending treaty reserving article 8 of the Clayton-Bulwer treaty from the repeal provision of the new treaty. The portion of this article of the old treaty to which especial objection was made reads as follows:

"In granting, however, their joint protection to any such canals or railways as are by this article specified, it is always understood by the United States and Great Britain that the parties constructing or owning the same shall impose no other charges or conditions of traffic thereupon than the aforesaid governments shall approve of as just and equitable; and that the same canals or railways, being open to the citizens and subjects of the United States and Great Britain on equal terms, shall also be open on like terms to the citizens and subjects of every other state which is willing to grant thereto such protection as the United States and Great Britain engage to afford."

Senators Money and Bacon did not go to the extent of voting against the report of the treaty, and they acknowledge they are anxious to see it ratified because of their great desire to have the canal built. Still, they insisted that the treaty as it now stands is very objectionable in case of the contingency of war.

Senator Frye presided over the meeting and he authorized Senator Lodge to report the treaty to the senate on Monday next in case there should be an executive session on that day.

It also was the sense of the committee that the consideration of the treaty should be pressed as speedily as possible in the senate, some senators expressing the hope that action might be secured before the adjournment for the holidays. The committee also voted to recommend that the injunction of secrecy be removed from the treaty.

IN THE HOUSE.

Washington, Dec. 6.—There was a large attendance on the floor when the house met today, but there were only a few spectators in the galleries. After the reading and approval of the journal Mr. Gaines, of Tennessee, who has just returned from the Philippines, appeared at the bar, where the oath of office was administered to him.

Speaker Henderson then announced the appointment of the following committees:

Ways and Means—Payne, (N. Y.); Dalzell, (Pa.); Hopkins, (Ills.); Grosvenor, (Ohio); Russell, (Conn.); Steele, (Ind.); Tawney, (Minn.); McCall, (Mass.); Long, (Kas.); Babcock, (Wis.); Metcalfe, (Cal.), republicans. Richardson, (Tenn.); Robertson, (La.); Swanson, (Va.); McClellan, (N. Y.); Newlands, (Nev.); Cooper, (Texas), democrats.

Appropriations—Cannon, (Ills.); Bingham, (Pa.); Hemenway, (Ind.); Barney, (Wis.); Moody, (Mass.); VanVoorhis, (Ohio); McCleary, (Minn.); Littauer, (N. Y.); Brownlee, (Tenn.); Gardner, (Mich.); Burkett, (Neb.), republicans. Livingston, (Ga.); McRae, (Ark.); Bell, (Col.); Pierce, (Tenn.); Benton, (Mo.), and Taylor, (Ala.), democrats.

Enrolled bills—Wachter, (Md.); Ball, (Del.); Burke, (Pa.); Currier, (N. H.), republicans. Lloyd, (Mo.), and Edwards, (Mont.), democrats.

Then at 12:06 p. m. the house adjourned until Tuesday.

In each of the committees announced today the majority representation was increased one and the minority representation reduced to that extent. This policy is to be followed in the appointment of the other committees. Mr. Metcalf, of California, is the new republican member on the ways and means committee, and Messrs. Brownlow, of Tennessee; Gardner, of Michigan, and Burkett of Nebraska, the new republican members on appropriations. Mr. Underwood, of Alabama, was the democrat dropped from the ways and means committee. The retirement of Mr. Allen, of Mississippi, from congress, made it unnecessary to drop a democrat from the appropriations committee.

Mr. Wachter, of Maryland, succeeds Mr. Baker, of the same state, as chairman of the committee on enrolled bills. Mr. Baker was not reelected.

NARROW ESCAPE FROM DEATH

MISS ROSA DEHNE HAS A PERILOUS EXPERIENCE.

Was Run Down By a Careless Driver. Who Hurried Away Without Offering Assistance.

Miss Rosa Dehne, of 190 East Lewis street, is confined to her room suffering from some painful bruises about her face, neck and hips, but is congratulating herself upon an extremely narrow escape from a fatal injury. Miss Dehne was run down by a careless driver.

The young lady was crossing the street when the horse, drawing a buggy, came tearing up at a lively clip. The animal's knee struck the young lady, knocking her to the pavement, and the wheels of the buggy passed over her head and across the lower portion of her body, inflicting some severe bruises.

One of the iron shoes of the horse cut three holes in a book Miss Dehne was carrying and which fell by the side of her head as she was knocked down. The driver of the horse quickly whipped up the animal and hastened on, without pausing to ascertain whether he had seriously injured the young lady or not.

FUNDS BEGINNING TO COME

CONTRIBUTIONS FOR M'KINLEY MONUMENT.

Reports from Depositories Encouraging—Looking After the Outside Districts.

Hon. W. P. Breen, member of the Indiana auxiliary committee in charge of the work of raising funds for the national monument to the late President McKinley, is greatly encouraged over the Fort Wayne contributions, which have begun to come in.

Mr. Breen calls attention to the fact that the post office, the banks, trust companies and the Tri-State and Allen County Building and Loan associations are prepared to receive the contributions. Each donor's name will be registered, and he will receive a souvenir memento from the national association.

Blanks have been distributed in all the manufacturing institutions and reports will be received from these before December 15. Postmaster Page is also looking after the work in the outside post offices in Allen county, and residents of the country districts will be given an opportunity to make their contributions in this way.

IS GROWING WEAKER.

A report from the bedside of Hugh Stewart, late this afternoon, is to the effect that the patient is not holding his own. His condition, however, grows gradually weaker and he is unconscious about all the time. He was conscious for a few minutes this morning and conversed with his wife, but he soon relapsed into unconsciousness again.

John F. Cramer, of Milwaukee, president of the Chicago Newspaper Union, and George Strong, manager of the Chicago house, are in the city, the guests of C. D. Tillo.

PEACE RESTORED

AND ALL IS LOVELY IN THE ROYAL PALACE.

THE AFFAIRS OF WILHELMINA

VAN TEETS, HER DEFENDER, A HAPPY MAN.

ONE OF QUEEN'S BODYGUARD

LIKE KNIGHTS OF OLD THEY ARE HER SLAVES.

London, Dec. 6.—A dispatch to the Evening News from The Hague, published today, says:

Peace reigns again at the palace, and the happiest man in Holland is Major Van Teets, who was wounded in defense of Queen Wilhelmina, by Prince Henry, or, as all Dutchmen now contemptuously call him, "the German."

Van Teets is one of the ten noble youths who formed the bodyguard of the smiling young queen when she was married in February, and who have since been at their royal mistress' beck and call on every occasion. They pride themselves on their servitude, and in this matter-of-fact twentieth century their chivalrous devotion to Queen Wilhelmina is a pretty thing to see.

It is whispered that every man of the ten handsome youths who surround her majesty's carriage when she drives abroad, skate with her when she skates, ride with her when she rides and dance attendance on her generally, has been, at one time or another, over head and ears in love with the dainty little lady in whom Holland's hopes are centered.

Official contradictions notwithstanding, nobody at The Hague doubts for a moment that the queen and her consort have been at loggerheads practically since the wedding. Prince Henry is an unpleasant person. He eats too much, drinks too freely and hunting occupies him far more than his wife, and Wilhelmina, on her side, is not a woman to allow herself to be neglected with impunity. It is said that she stanched Van Teets' wound with her own hands, and insisted on her husband begging pardon of the Jonkherr as well as of herself before she would forgive him.

All the romance of the marriage of Wilhelmina and the man she herself chose has disappeared.

POLICE NOTES.

A female hunting dog, evidently well bred and of probable value to the owner, is at the police station, having been brought there by a couple of young lads last evening.

The patrol wagon was used last evening in performing a singular errand. When Pennsylvania train No. 9 arrived in the city last evening there disembarked a party of half a dozen Assyrians, whose entire stock of English consisted of the words "Lafayette street." They were directed to the nearest point of Lafayette street, which was at the railroad crossing. There they stood in a helpless condition and after skirmishing around the neighborhood for an hour finally managed to convey the information to somebody that they were hopelessly lost. The wagon was called and they were taken to No. 19 Lafayette street, the headquarters of the Assyrian colony, where they were properly taken care of.

Photographer Perry reported to the police last evening that his thoroughbred and valuable hunting dog "Bob" had been stolen.

DAIRY WAGON WRECKED.

Shortly before noon today a lively runaway upon the down town streets resulted in the reduction of a dairy wagon to splinters and an immense amount of excitement for a time. At Webster and Lewis streets the horse drawing a wagon owned by Dairyman Schowe, of Washington township, became frightened at one of the wagons of the Consumers' Ice company. Mr. Schowe's horse dashed north on Webster to Washington street, east to Clinton and north to Berry, where it collided with a telegraph pole, and was stopped by Officer Dickson. Nobody was injured, but the wagon was a complete wreck.

BELIEVE CAPTIVES LIVING.

New York, Dec. 6.—Rev. Dr. Rouse, superintendent of the American mission at Salonica, replying to the World's cablegram asking his opinion regarding the situation so far as Miss Stone is concerned, wired as follows:

"I hope Miss Stone is living, though her reported death causes anxiety. However, seemingly the report did not come from eye-witnesses and needs verification. Miss Stone was inured to hardship, of firm faith and not one to die of grief."

Dr. Haskell also telegraphs from Samakov:

"There is an apparently well founded rumor that both captives were alive and well Nov. 24 in a secret sheltered place where they were likely to remain for weeks. Our messengers have not returned."

PLANS OF WINONA ASSEMBLY

Warsaw, Ind., Dec. 6.—Thomas Kane, of Chicago; Sol G. Dickey, of Indianapolis; Rev. Henry W. Johnson, of South Bend, and E. A. K. Hackett and E. F. Yarnelle, of Fort Wayne, comprising the new executive committee of Winona Assembly, held a meeting here yesterday and decided on the number of new buildings for Winona. Plans for the proposed boys' industrial school were considered. Secretary Dickey returned a few days ago from Europe, where he was successful in securing a number of lecturers of note for the coming season's program.

A BAD MAN COMES TO TOWN

LATER MEETS UP WITH BOBBY DICKSON.

In Course of Argument He Acquires Wisdom and a Damaged Head—Now in Lockup.

A man who thinks he is a tough and who gave his name at the police station as Bill Smith, or Sam Jones, or any other old thing, has been putting in his time since 10:15 a. m. today wondering what Officer Bobby Dickson had up his sleeve when he took him into camp this morning. When he isn't thinking he is carefully nursing a large bump about the size of an overgrown squash which suddenly developed on the back of his head soon after meeting the officer. The fellow blew into town some time during the morning and he brought with him a conspicuous jag and a well preserved stock of gall. He is a burly fellow and commenced business on his arrival by holding up people and asking them for money. He was insolent and abusive when refused and the officer's attention was called to his operations. Officer Dickson nabbed him near the corner of Jefferson and Calhoun streets and arrested him for mendicancy, escorting him to the patrol box on the corner named, where he called for the wagon. While the officer was holding him with one hand and trying to send in the wagon call with the other, the fellow got ugly and struck a bystander on the body, although aiming at his face. Officer Dickson jerked him back, whereupon the bully showed fight and then something happened. Officer Dickson, it may be remembered, has never been allowed to participate in tug-of-war contests in the Scotch society field day sports, on account of his propensity for tearing large cables in two by a simple twist of his wrist. On this occasion Bobby limbered himself up by straightening his arm and the fellow got a hard bump on the jaw. Before he fell the officer worked his wrist motion and all that the bystanders could see was a misty vision of whirling arms and legs, such as the funny artists depict sometimes for the comic page of Sunday papers. Finally Bobby let go and the fellow landed on the hard pavement on the back of his head and then the bump began to grow. By that time the wagon was there and the most peaceful citizen in Allen county clambered painfully into it and asked Station Master Terry what had happened and what the band was out for.

NEW MACCABEE OFFICERS.

Wayne tent, No. 54, K. O. T. M., elected the following officers last evening: Commander, Henry Schnable; lieutenant commander, F. H. Kleekamp; record keeper, John W. Hall; finance keeper, S. G. Throckmorton; chaplain, William Dell; sergeant, S. D. Carry; first master of guards, D. D. Bird; sentinel, F. G. Rogers; picket, G. F. Keller; master at arms, J. C. Alkins; trustee, F. A. Kincade. Prizes of handsome gold buttons were awarded to all who brought in two or more new members for the last class. About seventy buttons were distributed.

The Christian Endeavor social under the auspices of the Christian Endeavor society of the First Presbyterian church, which was announced for tonight, will be held one week from tonight instead.

FEAR A LYNCHING

TWENTY-FIVE NEGROES ARE IN PERIL OF A MOB.

A WHOLESALE HANGING BEE

IS FEARED AT ANDALUSIA, ALABAMA.

TROOPS ARE IN READINESS

NEGROES ARRESTED FOR THE MURDER OF A MERCHANT.

Montgomery, Ala., Dec. 6.—The sheriff of Covington county telegraphed Governor Jenks this afternoon that the situation at Andulsia, where the negroes concerned in the Opp riot night before last are confined, is acute. The sheriff says he fears an organized attempt tonight to lynch the twenty-five negroes now in jail. The governor notified company L, First regiment, at Greenville, to hold itself in readiness to procced to Andulsia. All the negroes implicated in the rioting have been arrested. Marshal Atkinson, who was wounded, is in a serious condition, but William Fitzsimmons, who was shot through the knees, is resting comfortably.

Dorsey and Marshal Atkinson went to the turpentine quarters near Opp to arrest a negro accused of stealing a pistol from a white man. The negro was barricaded in his cabin and fired on the men as they approached. He and about fifty of his fellow workmen were in the house. A general battle ensued in which Dorsey was killed and Atkinson and a white man of the name of Fitzsimmons, who was with them, were wounded. Two negroes were killed and several wounded.

FIRST NEWS OF SON'S DEATH

CAME IN A CALL TO ATTEND THE FUNERAL.

Friends of Heny Salge Are Mystified by a Telegram From St. Louis Last Night.

Mrs. Christian Salge, residing at 149 Rockhill street, received a telegram Thursday evening notifying her that the funeral of her son, Henry Salge, was to occur in that city today, and asking her to attend the service. The message was signed by a St. Louis undertaker and was the first intimation that friends in this city had received that Mr. Salge was even ill. They are greatly mystified by the message.

Henry Salge, who is about 45 years of age, left Fort Wayne some three years ago and has been employed in the Lemp brewery at St. Louis. A sister also resides in that city, presumably not far from Mr. Salge's boarding place, but no word had come from her concerning the brother's illness or death, and the family is totally at sea concerning it, but believe the death may have been accidental and that the sister has not been notified, possibly for the reason that those who are caring for the remains did not know of Salge's relatives in St. Louis.

Telegrams were quickly sent directing that the remains be brought to Fort Wayne for burial instead of holding the funeral services at St. Louis today as was the original plan, and asking for more information upon the matter. Mr. Salge was a widower and his four children make their home with the grandmother in this city. He also has a number of brothers and sisters in Fort Wayne.

This afternoon a telegram from the sisters in St. Louis asked that some member of the family come to that city. Christ. Salge, a brother of the dead man, will leave this evening for St. Louis.

CLOSED THEIR WORK.

Rev. Biederwolf and Prof. Maxwell closed their work at Bethany Presbyterian church last evening and a large and appreciative audience was present to hear the closing sermon. Prof. Maxwell sang, by special request, "Shall I See My Sainted Mother?" Rev. Biederwolf preached a sermon of special help to those who recently were converted and those still undecided for the Christian life. The meetings will probably continue several nights next week. There will be no meetings tonight or tomorrow night. Rev. Biederwolf's services have been eminently successful and there have been a number of conversions.

ELLSWORTH-JONES.

Thursday evening at the residence of Mr. and Mrs. R. E. Doty, 16 East DeWald street, occurred the marriage of Miss Martha J. Jones, of this city, and John Ellsworth, of Chicago, Rev. J. N. Field, of the First Baptist church, officiating. The wedding was a very quiet affair, only a few near friends being present. The bride is a niece of Mrs. Doty and has been making her home with her aunt since last April. She recently united with the Baptist church and was baptized last Sunday. The groom is an engineer. Mr. and Mrs. Ellsworth left at noon today for a wedding trip to California.

BROOKSIDE STOCK PRIZES.

The Galloway cattle from Hon. John H. Bass' Brookside farm, which have been exhibited this week at the Chicago live stock show, have been awarded two first, one third and one fourth prizes, as follows: Class 55, bulls three years old or over, "Scottish Standard," third; class 56, bulls two years old and under three, "Harvick," first; class 58, bulls under one year, "Scottish Standard," first, and "Scottish Standard II.," fourth.

WILLIAM WYNBOURN INJURED

WAS IN A RUNAWAY NEAR MONROEVILLE.

Prominent Farmer Suffers a Broken Leg and Two Fractured Ribs—Dairy Wagon Wrecked.

William Wynbourn, one of the old residents and well known substantial farmers of Madison township, was seriosly hurt in a runaway accident near Monroeville yesterday. Mr. Wynbourn commenced cultivating the runaway habit some years ago and has been interested in more galloping episodes, probably, than any other man east of Flat Rock, but yesterday's incident was productive of more disastrous results in a bunch than the balance of his experiences put together. Nobody knows how the thing occurred except Mr. Wynbourn himself, and he has been too busy trying to keep himself from falling apart since the accident to give any succinct account of it. It is known, however, that he was driving a spirited team attached to an ordinary farm wagon and that the horses became unmanageable. The wagon was wrecked, one of the horses was slightly injured, and Mr. Wynbourn was badly hurt. A broken leg and two broken ribs was all the doctors could find out was the matter with him until after the swelling subsided. Notwithstanding the fact that the victim of the accident is rather advanced in years and that his injuries are distressing and painful, he does not regard them as being serious himself; on the contrary he told the doctor after he had bound him together that he'd "fix them colts before they were a year older."

WITH KERR MURRAY WORKS

KISS METAL EXTRACTING COMPANY TO LOCATE.

Close Business Arrangements With Big Manufacturing Concern are Concluded.

By an arrangement concluded at a meeting of stockholders last evening the Kiss Metal Extracting company is to occupy a portion of the Kerr Murray works, and the latter institution will build the machinery for the new company.

The old office building of the Kerr Murray works has been leased by the Kiss company and will be occupied by the new lessees January 1. An assay outfit, a test office and a general experimental plant is to be established in connection with the Kerr Murray works, and the work of placing the new Fort Wayne machinery for extracting gold and other valuable minerals from the ores upon the market will be taken up at once. The experiments and tests thus far have been highly encouraging to the owners of the patents, and a number of orders for machines are already booked.

Miss Mollie Bensberger and George D. Karber were united in marriage last evening at the Berry street parsonage by Rev. H. J. Morris. Mr. and Mrs. Karber will reside at 66 Maumee avenue.

TO SAVE A (

A MOTHER LOST HER BURNING HOME.

LITTLE ONE ALSO P

BOTH PARENTS STROV TO RESCUE FAMIL

DROPPED TOTS FROM '

SHOCKING TRAGEDY OC PITTSBURG.

Pittsburg, Dec. 6.—Two were burned to death and s jured in a fire at Carnegie, morning.

The dead are:

Mrs. Sarah Klee, aged fo

Mary Klee, aged nine.

The injured are: Samua aged fifty; Ida Klee, aged Anna Klee, aged seventeen Klee, aged fourteen; Eva K ten; Jennie Klee, aged Harry Klee, aged four.

The Klee residence is a tw frame house on Broadwa ground floor being devoted to cery store kept by Klee and of the house being occupied family.

The fire was discovered abo o'clock this morning by the clerk, Morris Fizis. He imm gave the alarm, but the flam so rapidly that the occupan upper story were shut off stairway, and Klee and realized that there was but to save the children and tha throw them from the window tance of about twenty feet.

DROPPED THEM FROM WI

One by one the children brought to the front windo dropped to the ground by th All of them were more or ously injured, but all escape from the flames except Mar the time Harry, the bab reached not only was the fa hausted with his exertions terrible conditions under wh worked, but the flames w making his efforts impossible he was able to get at Harry. found that the fire had reached him and that the lit face and feet and hands wer tered and burned. He was sn from the burning bed just and it is thought that he v vive.

After rescuing his baby the looked around for his wife, w had missed from his side time. Unable to locate her, he to those whom he had saved purpose of ascertaining if joined them. She had not, husband became almost dis with fear and panic. It seem ever, that while the father was ing the youngest and most child she was making an at save the life of Mary, and in gave up her own life.

The house was entirely des The charred remains of the and daughter were found ruins side by side. Both ha overcome by the smoke befor could escape from the room.

When the firemen arriv father refused to leave the without his wife and child firemen were compelled to carry him from the burning bu

BOUND THE OPERAT

Wilmington, Ohio, Dec. 6.—masked men broke in the door Baltimore and Ohio depot ear bound the operator, R. D. rified his pockets of $9.50 an $20.55 from the company drawer. The robbers then the office of Langdon's flourin across the street from the blew the safe and secured $5 caped. The operator lay bou unable to move for three hour ing to the train dispatcher bus calling at the key. Fin was discovered and released. is no clue to the robbers. found three stolen rigs near City, where they had been aba by the robbers, who took woods. The woods have be rounded and it seems prob robbers will be captured.

Howard council, No. 946, R canum, will elect officers ing and later indulge in a There are several candida ers and the election promis an interesting one.

m. J. E. Billig and wife have returned from

INDICATIONS.

CLOUDY; THREATENING TO-NIGHT AND SATURDAY.

The Fort Wayne Sentinel

SUGGESTION.

The mutability of things preaches the immutability of Christ.

ESTABLISHED 1833. FORT WAYNE, IND., FRIDAY, DEC. 6, 1901. PRICE TWO CENTS

AGREE TO REPORT

SENATE COMMITTEE FAVORS CANAL AGREEMENT.

GOES TO SENATE MONDAY

BACON AND MONEY OBJECT TO SOME FEATURES.

VOTED, HOWEVER, TO REPORT

BOTH ANXIOUS TO HAVE THE CANAL BUILT.

Washington, Dec. 6.—The senate committee on foreign relations today voted to report favorably the new Hay-Pauncefote treaty providing for the construction of an isthmian canal.

The committee was in session for almost two hours and went over in detail the provisions of the convention. No votes were cast against it, but it was criticised very sharply by Senators Money and Bacon, who found in it many of the objections which they urged against the old treaty. They took especial exception to the provision continuing in force the neutrality provision of the Clayton-Bulwer treaty and also made objection to the clause specifically authorizing the United States to police the canal as placing a limitation upon the power of this country to absolutely control it. The contention was made that the effect of the treaty as sent to the senate would be to deprive the United States of control of the canal in case of war. Especial attention was called to the provision in the preamble of the pending treaty reserving article 8 of the Clayton-Bulwer treaty from the repeal provision of the new treaty. The portion of this article of the old treaty to which especial objection was made reads as follows:

"In granting, however, their joint protection to any such canals or railways as are by this article specified, it is always understood by the United States and Great Britain that the parties constructing or owning the same shall impose no other charges or conditions of traffic thereupon than the aforesaid governments shall approve of as just and equitable; and that the same canals or railways, being open to the citizens and subjects of the United States and Great Britain on equal terms, shall also be open on like terms to the citizens and subjects of every other state which is willing to grant thereto such protection as the United States and Great Britain engage to afford."

Senators Money and Bacon did not go to the extent of voting against the report of the treaty, and they acknowledge they are anxious to see it ratified because of their great desire to have the canal built. Still, they insisted that the treaty as it now stands is very objectionable in case of the contingency of war.

Senator Frye presided over the meeting and he authorized Senator Lodge to report the treaty to the senate on Monday next in case there should be an executive session on that day.

It also was the sense of the committee that the consideration of the treaty should be pressed as speedily as possible in the senate, some senators expressing the hope that action might be secured before the adjournment for the holidays. The committee also voted to recommend that the injunction of secrecy be removed from the treaty.

IN THE HOUSE.

Washington, Dec. 6.—There was a large attendance on the floor when the house met today, but there were only a few spectators in the galleries. After the reading and approval of the journal Mr. Gaines, of Tennessee, who has just returned from the Philippines, appeared at the bar, where the oath of office was administered to him.

Speaker Henderson then announced the appointment of the following committees:

Ways and Means—Payne, (N. Y.); Dalzell, (Pa.); Hopkins, (Ills.); Grosvenor, (Ohio); Russell, (Conn.); Steele, (Ind.); Tawney, (Minn.); McCall, (Mass.); Long, (Kas.); Babcock, (Wis.); Metzelfe, (Col.), republicans. Richardson, (Tenn.); Robertson, (La.); Swanson, (Va.); McClellan, (N. Y.); Newlands, (Nev.); Cooper, (Texas), democrats.

Appropriations—Cannon, (Ills.); Bingham, (Pa.); Hemenway, (Ind.); Barney, (Wis.); Moody, (Mass.); VanVoorhis, (Ohio); McCleary, (Minn.); Littauer, (N. Y.); Brownlee, (Tenn.); Gardner, (Mich.); Burkett, (Neb.), republicans. Livingston, (Ga.); McRae, (Ark.); Bell (Col.); Pierce, (Tenn.); Benton, (Mo.), and Taylor, (Ala.), democrats.

Enrolled bills—Wachter, (Md.); Ball, (Del.); Burke, (Pa.); Currier, (N. H.), republicans. Lloyd, (Mo.), and Edwards, (Mont.), democrats.

Then at 12.06 p. m. the house adjourned until Tuesday.

In each of the committees announced today the majority representation was increased one and the minority representation reduced to that extent. This policy is to be followed in the appointment of the other committees. Mr. Metcalf, of California, is the new republican member on the ways and means committee, and Messrs. Brownlow, of Tennessee, Gardner, of Michigan, and Burkett, of Nebraska, the new republican members on appropriations. Mr. Underwood, of Alabama, was the democrat dropped from the ways and means committee. The retirement of Mr. Allen, of Mississippi, from congress, made it unnecessary to drop a democrat from the appropriations committee.

Mr. Wachter, of Maryland, succeeds Mr. Baker, of the same state, as chairman of the committee on enrolled bills. Mr. Baker was not reelected.

NARROW ESCAPE FROM DEATH

MISS ROSA DEHNE HAS A PERILOUS EXPERIENCE.

Was Run Down By a Careless Driver, Who Hurried Away Without Offering Assistance.

Miss Rosa Dehne, of 190 East Lewis street, is confined to her room suffering from some painful bruises about her face, neck and hips, but is congratulating herself upon an extremely narrow escape from a fatal injury. Miss Dehne was run down by a careless driver.

The young lady was crossing the street when the horse, drawing a buggy, came tearing up at a lively clip. The animal's knee struck the young lady, knocking her to the pavement, and the wheels of the buggy passed over her head and across the lower portion of her body, inflicting some severe bruises.

One of the iron shoes of the horse cut three holes in a book Miss Dehne was carrying and which fell by the side of her head as she was knocked down. The driver of the horse quickly whipped up the animal and hastened on, without pausing to ascertain whether he had seriously injured the young lady or not.

FUNDS BEGINNING TO COME

CONTRIBUTIONS FOR M'KINLEY MONUMENT.

Reports from Depositories Encouraging—Looking After the Outside Districts.

Hon. W. P. Breen, member of the Indiana auxiliary committee in charge of the work of raising funds for the national monument to the late President McKinley, is greatly encouraged over the Fort Wayne contributions, which have begun to come in.

Mr. Breen calls attention to the fact that the post office, the banks, trust companies and the Tri-State and Allen County Building and Loan associations are prepared to receive the contributions. Each donor's name will be registered, and he will receive a souvenir memento from the national association.

Blanks have been distributed in all the manufacturing institutions and reports will be received from these before December 15. Postmaster Page is also looking after the work in the outside post offices in Allen county, and residents of the country districts will be given an opportunity to make their contributions in this way.

IS GROWING WEAKER.

A report from the bedside of Hugh Stewart, late this afternoon, is to the effect that the patient is not holding his own. His condition, however, grows gradually weaker and he is unconscious about all the time. He was conscious for a few minutes this morning and conversed with his wife, but he soon relapsed into unconsciousness again.

John F. Cramer, of Milwaukee, president of the Chicago Newspaper Union, and George Strong, manager of the Chicago house, are in the city, the guests of C. D. Tillo.

PEACE RESTORED

AND ALL IS LOVELY IN THE ROYAL PALACE.

THE AFFAIRS OF WILHELMINA

VAN TEETS, HER DEFENDER, A HAPPY MAN.

ONE OF QUEEN'S BODYGUARD

LIKE KNIGHTS OF OLD THEY ARE HER SLAVES.

London, Dec. 6.—A dispatch to the Evening News from The Hague, published today, says:

Peace reigns again at the palace, and the happiest man in Holland is Major Van Teets, who was wounded in defense of Queen Wilhelmina, by Prince Henry, or, as all Dutchmen now contemptuously call him, "the German."

Van Teets is one of the ten noble youths who formed the bodyguard of the smiling young queen when she was married in February, and who have since been at their royal mistress' beck and call on every occasion. They pride themselves on their servitude, and in this matter-of-fact twentieth century their chivalrous devotion to Queen Wilhelmina is a pretty thing to see.

It is whispered that every man of the ten handsome youths who surround her majesty's carriage when she drives abroad, skate with her when she skates, ride with her when she rides and dance attendance on her generally, has been, at one time or another, over head and ears in love with the dainty little lady in whom Holland's hopes are centered.

Official contradictions notwithstanding, nobody at The Hague doubts for a moment that the queen and her consort have been at loggerheads practically since the wedding. Prince Henry is an unpleasant person. He eats too much, drinks too freely and hunting occupies him far more than his wife, and Wilhelmina, on her side, is not a woman to allow herself to be neglected with impunity. It is said that she stanched Van Teets' wound with her own hands, and insisted on her husband begging pardon of the Jonkherr as well as of herself before she would forgive him.

All the romance of the marriage of Wilhelmina and the man she herself chose has disappeared.

POLICE NOTES.

A female hunting dog, evidently well bred and of probable value to the owner, is at the police station, having been brought there by a couple of young lads last evening.

The patrol wagon was used last evening in performing a singular errand. When Pennsylvania train No. 9 arrived in the city last evening there disembarked a party of half a dozen Assyrians, whose entire stock of English consisted of the words "Lafayette street." They were directed to the nearest point of Lafayette street, which was at the railroad crossing. There they stood in a helpless condition and after skirmishing around the neighborhood for an hour finally managed to convey the information to somebody that they were hopelessly lost. The wagon was called and they were taken to No. 19 Lafayette street, the headquarters of the Assyrian colony, where they were properly taken care of.

Photographer Perry reported to the police last evening that his thoroughbred and valuable hunting dog "Bob" had been stolen.

DAIRY WAGON WRECKED.

Shortly before noon today a lively runaway upon the down town streets resulted in the reduction of a dairy wagon to splinters and an immense amount of excitement for a time. At Webster and Lewis streets the horse drawing a wagon owned by Dairyman Schowe, of Washington township, became frightened at one of the wagons of the Consumers' Ice company. Mr. Schowe's horse dashed north on Webster to Washington street, east to Clinton and north to Berry, where it collided with a telegraph pole, and was stopped by Officer Dickson. Nobody was injured, but the wagon was a complete wreck.

BELIEVE CAPTIVES LIVING.

New York, Dec. 6.—Rev. Dr. Rouse, superintendent of the American mission at Salonica, replying to the World's cablegram asking his opinion regarding the situation so far as Miss Stone is concerned, wired as follows:

"I hope Miss Stone is living, though her reported death causes anxiety. However, seemingly the report did not come from eye-witnesses and needs verification. Miss Stone was inured to hardship, of firm faith and not one to die of grief."

Dr. Haskell also telegraphs from Samakov:

"There is an apparently well founded rumor that both captives were alive and well Nov. 24 in a secret sheltered place where they were likely to remain for weeks. Our messengers have not returned."

PLANS OF WINONA ASSEMBLY

Warsaw, Ind., Dec. 6.—Thomas Kane, of Chicago; Sol G. Dickey, of Indianapolis; Rev. Henry W. Johnson, of South Bend, and E. A. K. Hackett and E. P. Yarnelle, of Fort Wayne, comprising the new executive committee of Winona Assembly, held a meeting here yesterday and decided on the number of new buildings for Winona. Plans for the proposed boys' industrial school were considered. Secretary Dickey returned a few days ago from Europe, where he was successful in securing a number of lecturers of note for the coming season's program.

A BAD MAN COMES TO TOWN

LATER MEETS UP WITH BOBBY DICKSON.

In Course of Argument He Acquires Wisdom and a Damaged Head—Now in Lockup.

A man who thinks he is a tough and who gave his name at the police station as Bill Smith, or Sam Jones, or any other old thing, has been putting in his time since 10:15 a. m. today wondering what Officer Bobby Dickson had up his sleeve when he took him into camp this morning. When he isn't thinking he is carefully nursing a large bump about the size of an overgrown squash which suddenly developed on the back of his head soon after meeting the officer. The fellow blew into town some time during the morning and he brought with him a conspicuous jag and a well preserved stock of gall. He is a burly fellow and commenced business on his arrival by holding up people and asking them for money. He was insolent and abusive when refused and the officer's attention was called to his operations. Officer Dickson nabbed him near the corner of Jefferson and Calhoun streets and arrested him for mendicancy, escorting him to the patrol box on the corner named, where he called for the wagon. While the officer was holding him with one hand and trying to send in the wagon call with the other, the fellow got ugly and struck a bystander on the body, although aiming at his face. Officer Dickson jerked him back, whereupon the bully showed fight and then something happened. Officer Dickson, it may be remembered, has never been allowed to participate in tug-of-war contests in the Scotch society field day sports, on account of his propensity for tearing large cables in two by a simple twist of his wrist. On this occasion Bobby limbered himself up by straightening his arm and the fellow got a hard bump on the jaw. Before he fell the officer worked his wrist motion and all that the bystanders could see was a misty vision of whirling arms and legs, such as the funny artists depict sometimes for the comic page of Sunday papers. Finally Bobby let go and the fellow landed on the hard pavement on the back of his head and then the bump began to grow. By that time the wagon was there and the most peaceful citizen in Allen county clambered painfully into it and asked Station Master Terry what had happened and what the band was out for.

NEW MACCABEE OFFICERS.

Wayne tent, No. 54, K. O. T. M., elected the following officers last evening: Commander, Henry Schnable; lieutenant commander, F. H. Kleekamp; record keeper, John W. Hall; finance keeper, S. G. Throckmorton; chaplain, William Dell; sergeant, S. D. Carry; first master of guards, D. D. Bird; sentinel, F. G. Rogers; picket, G. F. Keller; master at arms, J. C. Alkins; trustee, F. A. Kincade. Prizes of handsome gold buttons were awarded to all who brought in two or more new members for the last class. About seventy buttons were distributed.

The Christian Endeavor social under the auspices of the Christian Endeavor society of the First Presbyterian church, which was announced for tonight, will be held one week from tonight instead.

FEAR A LYNCHING

TWENTY-FIVE NEGROES ARE IN PERIL OF A MOB.

A WHOLESALE HANGING BEE

IS FEARED AT ANDALUSIA, ALABAMA.

TROOPS ARE IN READINESS

NEGROES ARRESTED FOR THE MURDER OF A MERCHANT.

Montgomery, Ala., Dec. 6.—The sheriff of Covington county telegraphed Governor Jenks this afternoon that the situation at Andulsia, where the negroes concerned in the Opp riot night before last are confined, is acute. The sheriff says he fears an organized attempt tonight to lynch the twenty-five negroes now in jail. The governor notified company L, First regiment, at Greenville, to hold itself in readiness to proceed to Andulsia. All the negroes implicated in the rioting have been arrested. Marshal Atkinson, who was wounded, is in a serious condition, but William Fitzsimmons, who was shot through the knees, is resting comfortably.

Dorsey and Marshal Atkinson went to the turpentine quarters near Opp to arrest a negro accused of stealing a pistol from a white man. The negro was barricaded in his cabin and fired on the men as they approached. He and about fifty of his fellow workmen were in the house. A general battle ensued in which Dorsey was killed and Atkinson and a white man of the name of Fitzsimmons, who was with them, were wounded. Two negroes were killed and several wounded.

FIRST NEWS OF SON'S DEATH

CAME IN A CALL TO ATTEND THE FUNERAL.

Friends of Heny Salge Are Mystified by a Telegram From St. Louis Last Night.

Mrs. Christian Salge, residing at 149 Rockhill street, received a telegram Thursday evening notifying her that the funeral of her son, Henry Salge, was to occur in that city today, and asking her to attend the service. The message was signed by a St. Louis undertaker and was the first intimation that friends in this city had received that Mr. Salge was even ill. They are greatly mystified by the message.

Henry Salge, who is about 45 years of age, left Fort Wayne some three years ago and has been employed in the Lemp brewery at St. Louis. A sister also resides in that city, presumably not far from Mr. Salge's boarding place, but no word had come from her concerning the brother's illness or death, and the family is totally at sea concerning it, but believe the death may have been accidental and that the sister has not been notified, possibly for the reason that those who are caring for the remains did not know of Salge's relatives in St. Louis.

Telegrams were quickly sent directing that the remains be brought to Fort Wayne for burial instead of holding the funeral services at St. Louis today as was the original plan, and asking for more information upon the matter. Mr. Salge was a widower and his four children make their home with the grandmother in this city. He also has a number of brothers and sisters in Fort Wayne.

This afternoon a telegram from the sisters in St. Louis asked that some member of the family come to that city. Christ. Salge, a brother of the dead man, will leave this evening for St. Louis.

CLOSED THEIR WORK.

Rev. Biederwolf and Prof. Maxwell closed their work at Bethany Presbyterian church last evening and a large and appreciative audience was present to hear the closing sermon. Prof. Maxwell sang, by special request, "Shall I See My Sainted Mother?" Rev. Biederwolf preached a sermon of special help to those who recently were converted and those still undecided for the Christian life. The meetings will probably continue several nights next week. There will be no meetings tonight or tomorrow night. Rev. Biederwolf's services have been eminently successful and there have been a number of conversions.

ELLSWORTH-JONES.

Thursday evening at the residence of Mr. and Mrs. R. E. Doty, 16 East DeWald street, occurred the marriage of Miss Martha J. Jones, of this city, and John Ellsworth, of Chicago, Rev. J. N. Field, of the First Baptist church, officiating. The wedding was a very quiet affair, only a few near friends being present. The bride is a niece of Mrs. Doty and has been making her home with her aunt since last April. She recently united with the Baptist church and was baptized last Sunday. The groom is an engineer. Mr. and Mrs. Ellsworth left at noon today for a wedding trip to California.

BROOKSIDE STOCK PRIZES.

The Galloway cattle from Hon. John H. Bass' Brookside farm, which have been exhibited this week at the Chicago live stock show, have been awarded two first, one third and one fourth prizes, as follows: Class 55, bulls three years old or over, "Scottish Standard," third; class 56, bulls two years old and under three, "Harvick," first; class 58, bulls under one year, "Scottish Standard," first, and "Scottish Standard II.," fourth.

WILLIAM WYNBOURN INJURED

WAS IN A RUNAWAY NEAR MONROEVILLE.

Prominent Farmer Suffers a Broken Leg and Two Fractured Ribs—Dairy Wagon Wrecked.

William Wynbourn, one of the old residents and well known substantial farmers of Madison township, was seriously hurt in a runaway accident near Monroeville yesterday. Mr. Wynbourn commenced cultivating the runaway habit some years ago and has been interested in more galloping episodes, probably, than any other man east of Flat Rock, but yesterday's incident was productive of more disastrous results in a bunch than the balance of his experiences put together. Nobody knows how the thing occurred except Mr. Wynbourn himself, and he has been too busy trying to keep himself from falling apart since the accident to give any succinct account of it. It is known, however, that he was driving a spirited team attached to an ordinary farm wagon and that the horses became unmanageable. The wagon was wrecked, one of the horses was slightly injured, and Mr. Wynbourn was badly hurt. A broken leg and two broken ribs was all the doctors could find out was the matter with him until after the swelling subsided. Notwithstanding the fact that the victim of the accident is rather advanced in years and that his injuries are distressing and painful, he does not regard them as being serious himself; on the contrary he told the doctor after he had bound him together that he'd "fix them colts before they were a year older."

WITH KERR MURRAY WORKS

KISS METAL EXTRACTING COMPANY TO LOCATE.

Close Business Arrangements With Big Manufacturing Concern are Concluded.

By an arrangement concluded at a meeting of stockholders last evening the Kiss Metal Extracting company is to occupy a portion of the Kerr Murray works, and the latter institution will build the machinery for the new company.

The old office building of the Kerr Murray works has been leased by the Kiss company and will be occupied by the new lessees January 1. An assay outfit, a test office and a general experimental plant is to be established in connection with the Kerr Murray works, and the work of placing the new Fort Wayne machinery for extracting gold and other valuable minerals from the ores upon the market will be taken up at once. The experiments and tests thus far have been highly encouraging to the owners of the patents, and a number of orders for machines are already booked.

Miss Mollie Rensberger and George D. Karber were united in marriage last evening at the Berry street parsonage by Rev. H. J. Norris. Mr. and Mrs. Karber will reside at 66 Maumee avenue.

TO SAVE A CHILD

A MOTHER LOST HER LIFE IN BURNING HOME.

LITTLE ONE ALSO PERISHED

BOTH PARENTS STROVE HARD TO RESCUE FAMILY.

DROPPED TOTS FROM WINDOW

SHOCKING TRAGEDY OCCURS AT PITTSBURG.

Pittsburg, Dec. 6.—Two persons were burned to death and seven injured in a fire at Carnegie, Pa., this morning.

The dead are:

Mrs. Sarah Klee, aged forty-three.

Mary Klee, aged nine.

The injured are: Samuel Klee, aged fifty; Ida Klee, aged twenty; Anna Klee, aged seventeen; Rachel Klee, aged fourteen; Eva Klee, aged ten; Jennie Klee, aged six, and Harry Klee, aged four.

The Klee residence is a two-story frame house on Broadway, the ground floor being devoted to a grocery store kept by Klee and the rest of the house being occupied by the family.

The fire was discovered about 4:40 o'clock this morning by the grocery clerk, Morris Fizis. He immediately gave the alarm, but the flames spread so rapidly that the occupants of the upper story were shut off from the stairway, and Klee and his wife realized that there was but one way to save the children and that was to throw them from the window, a distance of about twenty feet.

DROPPED THEM FROM WINDOW.

One by one the children were brought to the front window and dropped to the ground by the father. All of them were more or less seriously injured, but all escaped death from the flames except Mary. By the time Harry, the baby, was reached not only was the father exhausted with his exertions and the terrible conditions under which he worked, but the flames were fast making his efforts impossible. When he was able to get at Harry it was found that the fire had already reached him and that the little one's face and feet and hands were blistered and burned. He was snatched from the burning bed just in time and it is thought that he will survive.

After rescuing his baby the father looked around for his wife, whom he had missed from his side for some time. Unable to locate her, he called to those whom he had saved for the purpose of ascertaining if she had joined them. She had not, and the husband became almost distracted with fear and panic. It seems, however, that while the father was rescuing the youngest and most helpless child she was making an attempt to save the life of Mary, and in so doing gave up her own life.

The house was entirely destroyed. The charred remains of the mother and daughter were found in the ruins side by side. Both had been overcome by the smoke before they could escape from the room.

When the firemen arrived the father refused to leave the building without his wife and child and the firemen were compelled to forcibly carry him from the burning building.

ROUND THE OPERATOR.

Wilmington, Ohio, Dec. 6.—Three masked men broke in the door of the Baltimore and Ohio depot early today, bound the operator, E. D. Walm, rifled his pockets of $9.50 and took $20.55 from the company's cash drawer. The robbers then entered the office of Langdon's flouring mill, across the street from the station, blew the safe and secured $50 and escaped. The operator lay bound and unable to move for three hours listening to the train dispatcher at Columbus calling at the key. Finally he was discovered and released. There is no clue to the robbers. A posse found three stolen rigs near Midland City, where they had been abandoned by the robbers, who took to the woods. The woods have been surrounded and it seems probable the robbers will be captured.

Howard council, No. 246, Royal Arcanum, will elect officers this evening and later indulge in a smoker. There are several aspirants for honors and the election promises to be an interesting one.

Mrs. J. E. Miller and Miss Jessie Neireiter have returned from a visit with friends in Chicago.

...row From Us
E LOAN MONEY.

Perhaps you do not know just to get or where to go for a money. This partially ex-
We make loans of $10, $20, $50, $100, $150 on furniture, pianos, horses and buggies, wagons, etc. Everything left in your possession and you have the use of the money and property. We give from 1 to 12 months to pay the money back and the payments are so small you scarcely notice it. All our dealings private and confidential. Our manner of doing business fully explained if you will call at the office.

DIANA MORTGAGE LOAN CO.,

Room 3, Arcade, upstairs. Home phone 996.
Open Saturday evening from 7 to 9 o'clock.

LUE—
Dishes Right from Japan. . . . .
licate patterns and just the right makes this ware much sought
e now have in a new lot, so can ly you by the dozen. We wish all attention to our stock of tmas novelties, which is more lete this year than ever before. number,
19 Calhoun Street.
man Book & News Co.

R. P. WHITE,
EAR, NOSE AND THROAT
SURGEON.
ICE WHITE NATIONAL BANK
Rooms 3 and 4.
GLASSES ADJUSTED.
ce hours are 9 to 12—1:30 to 4. (Other by appointment.) Home phone, office residence 574.

WILD'S DELICIOUS CANDY-FLAVORS AT ALL GROCERS.

Holland Herring. Roll Mops, Bismarck ing, Russian Sardines, Caviar, Kieler tten, Hamburg Eels, Sap Sago Cheese, orted Swiss Cheese, Dill Pickles, Pfef-usse, Capres, Mustard, Braunschweiger r Sausage.
ankfurter every Thursday.
ppee Snuff.
AT STRODEL & SON,
NO. 13 HARRISON STREET.

M. J. LORDIER,
nitary Plumber and Gas Fitter.
35 BAKER STREET.
et us figure on your work.
rices lowest. Workmanship the st.
ome Phone 1593 Main.

Troy Laundry..
ur process is the very latest, up-date, and we are always the first adopt the new devices for improv-our methods and grade of finished k. If not a patron already, try and be convinced. Both 'phones, 48 and 50 Pearl street.
. L. Jones & Co., Props.

LURED WITH THE FLESHPOTS

PRISONER AT PENTONVILLE TOOK REFUGE ON ROOF.

Defied Officers and Could Not Be Dislodged—Roast Beef and Potatoes Brought Him Down.

London, Dec. 6.—A convict at the Pentonville prison, who managed to elude the wardens, established himself on the roof of the institution and for more than thirty hours defied all attempts to dislodge him. Thousands of persons watched the show and aided the prisoner by timely warnings of the movements of his would-be captors. Ladders placed against the wall were promptly thrown down by the occupant of the roof, whose reckless movements and wild laughter at the futile efforts of the wardens were thought to indicate insanity. The fugitive collected a large pile of slates, which he gleefully threw at the heads of the officials who attempted to scale the wall by means of ladders until they were forced to retreat. The convict was eventually starved into submission. He surrendered this afternoon, after defeating all attempts to dislodge him by force. He was finally lured to the ground by the offer of a dish of roast beef and potatoes.

POE PIONEER IS NO MORE

MRS. CATHERINE SMITH DIED THIS MORNING.

Was the Mother of Attorney H. I. Smith—Other Deaths and Funeral Notices Today.

Mrs. Catherine Smith, wife of William W. Smith, died at her home in Poe at 2:30 o'clock this morning, at the advanced age of 71 years, 10 months and 11 days. Mrs. Smith's illness has been a protracted one, and death was due to abscess of the liver. During the year 1897 Mrs. Smith was painfully injured by a cyclist running upon her. She sustained a broken hip, and had never completely regained her health since that time.

Mrs. Smith was widely known and very highly esteemed. She was a native of Germany, but came to America in 1836, locating in Pennsylvania. The family removed to Allen county, Indiana, in 1850. Soon after this time Mrs. Smith was married, and her subsequent life of more than half a century has been spent as a resident of this county.

The surviving relatives include the husband and seven children, as follows: Mrs. Sol. Snider, Marion Smith and Mrs. S. W. Somers, of Poe; Mrs. Eva Snider, of Ossian; Attorney H. I. Smith, of Fort Wayne; J. C. Smith and Mrs. Mina Dalman, of Poe. Mrs. Smith had been a devoted member of the M. E. church for fifty years and the family is among the most prominent in the county. Hundreds of friends who have known and esteemed Mrs. Smith during her long and admirable life will be sincerely pained to hear of her death.

Funeral services will be held from the residence at Poe Sunday afternoon at 1 o'clock, conducted by Rev. W. E. Murray.

MURPHY.

Mrs .Anna Murphy, wife of A. P. Murphy, a prominent St. Joe township farmer, died quite suddenly Thursday from apoplexy. In company with her sister, Mrs. Culbertson, Mrs. Murphy was en route to this city to make some purchases, when she was stricken with the disease. She was removed to the residence of Mr. Weikert, near the old toll gate, on the St. Joe road, where her death occurred two hours later. Physicians who were summoned found the sufferer beyond human aid, and she died shortly after the arrival of her husband.

Mrs. Murphy was a highly respected lady, 60 years of age, and leaves the husband and several children. Funeral services will occur on Sunday and the interment will be at Harlan.

FUNERAL ANNOUNCEMENTS.

Wheeler.—Funeral services of Mrs. Mary R. Wheeler will be held from the residence, 163 West Main street, Saturday morning at 10 o'clock. The interment at Lindenwood will be private.

Schapp.—Funeral services of James Schapp will be held Saturday afternoon at 2 o'clock from the residence of Charles Strack, south of the city.

ABOUT THE COURT HOUSE.

This was ditch day in the commissioners' court and there was trouble enough on hand to go round and give everybody a portion. The Gfell ditch, in Monroe and Jackson townships, was the object of particular remonstrance and no less than sixty residents of Monroeville and vicinity sat around on the collars of the commissioners during the morning hours. The Harber ditch, in Pleasant and Wayne townships, was also remonstrated against, as was the Dennis ditch, in Lafayette township. All of these remonstrances were still under consideration this afternoon. Of the other ditch matters presented, the Bauserman ditch, in Madison township, was established on the report of the reviewers; the Tillman ditch, in Jackson township, was established on the report of the reviewers; the Carnahan ditch (joint between Allen and DeKalb),was established on report of reviewers, while the Bischoff ditch, in Milan, and the Werling ditch, in Adams, were established on the report of the viewers.

The full text of Judge Black's decision in reversing the finding of the Allen superior court, in the case of Flutter vs. the Nickel Plate company, decided October 30th, was filed in the clerk's office this morning.

MARRIAGE LICENSES.

George D. Harber and Molly Rensberger.

LORD'S PRAYER IS FORBIDDEN.

St. Paul, Minn., Dec. 6.—Attorney General Douglass has upheld a ruling of former Attorney General H. W. Childs in an opinion given to State Superintendent Olson that under the state constitution the Lord's prayer cannot be used in the public schools. This ruling is because of section 16, article 1, of the state constitution, which says:

"Nor shall any man be compelled to attend, erect or support any place of worship."

The question came to Superintendent Olson of the department of public instruction from a school director of Pierz, Morrison county, Minnesota.

SOCIETY WOMAN IS STRUCK.

St. Louis, Mo., Dec. 6.—L. D. Cabanne, a wealthy business man, became involved in a fight with a conductor and motorman on a street car last night and Mrs. Cabanne, one of the leaders of the fashionable set, received a blow in the face which stretched her senseless on the floor of the car and almost broke her jaw. Mr. Cabanne, rendered desperate by the blow received by his wife, fought both the conductor and the motorman until a blow with the heavy steel controller wielded by the motorman rendered him temporarily helpless. The fight began on the street car when the conductor surlily ordered Mr. and Mrs. Cabanne to step forward, and to enforce his orders pushed the couple. Mr. Cabanne was an all-around athlete before he was married and in a rapid interchange of blows was getting the better of the conductor when the motorman appeared with his controller. The motorman and the conductor were both arrested.

Get one of the $1.00 and $1.25 books at The Sentinel office for 25c. See list in another column. 5-tf

FOR THE LADIES.

Just received, new styles and patterns in ladies' cloths. Prices the lowest. Fit guaranteed. G. Schmidt, merchant tailor, 57 E. Berry street. 27-tf

Get one of the $1.00 and $1.25 books at The Sentinel office for 25c. See list in another column. 5-tf

Subscribe for The Sentinel.

THE WABASH RAILROAD BEST AFTERNOON SERVICE TO INDIANAPOLIS.

Leave Fort Wayne on the Government Fast Mail train at 5:40 p. m., and reach Indianapolis at 10:25 p. m. This is an hour and a half ahead of all competitors. Immediate connection made at Peru, same station, and baggage checked through. The only high class afternoon service to Indianapolis. Telephone No. 6.
Nov. 27tf

Subscribe for The Sentinel.

Dr. S. B. Hartman & Son,
DENTISTS,
SCHMITZ BUILDING.
NO. 116 CALHOUN STREET.
Phone 1893, Main.

Money to Loan.
—AT—
FIVE PER CENT.
ON FARM AND CITY PROPERTY.
C. B. FITCH.
65 CLINTON ST.

....DR. RANKE....
Practice Limited to Diseases of the
EYE, EAR, NOSE AND THROAT.
GLASSES ADJUSTED.
Lau blk. Calhoun & Washington. Hours 9-12;1:30-4; 7-8.

For One Week
I will enamel your bike for $2.00...
108 Broadway,
S. C. QUIDOR.

NO MONEY DOWN
LEADING CREDIT CLOTHIERS OF AMERICA
NO MONEY DOWN
A Suit, a Hat, a Pair Shoes,
Credit Drives Away the Blues.

A Popular Clothing Store

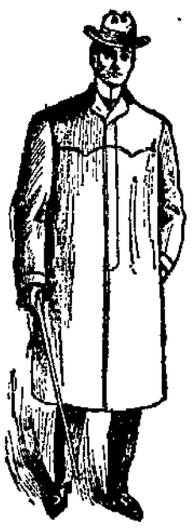

If you will open a charge account at this store you will quickly learn the reason of its great popularity.

Every store extends credit to a favored few—we extend it to everybody.

Men, Women and Children

wll find at this store a grand opportunity during the coming week to purchase stylish, dependable Clothing, Hats and Shoes at prices no store can undersell.

Ask the salesman to charge whatever you buy—there is no red tape about our system in any of our 28 stores.

Menter, Rosenbloom & Co., 109 Calhoun Street.

SHIPMENT OF GENUINE TURKISH RUGS.

WE wish to announce that we have received a shipment of Genuine Turkish Rugs, imported direct, and that the public is most cordially invited to call and see the display any time up to Saturday night. Prices range from $100 to $800. Those who delight in this rare luxury will find something to feast their eyes upon. Also remember that we lead in Furniture, Carpets and House Outfittings, and that we have an exceptionally fine stock to show you for the Holiday trade. See window display at our big store, Nos. 111, 113, 115 Calhoun street.

To accommodate our customers, we will keep our store open every evening until Xmas.

SOLIDAY, HITE & CO.

...We Want to Increase Our Previous...
"Big Holiday Business"
And to do this we are going to give you a DISCONT of
15--PER CENT. OFF--15

On all CLOTHING in Our Store.
....This Sale Will Commence....
SATURDAY Morning, December 7
And Continue Until the First of the Year.
Progress and Economy.
Our Trade Mark. Our Watchword.
PROGRESS in all that Adds to QUALITY and Style.
ECONOMY in all that Lessens the Producing Cost.

"Just a Little Better for a Little Less."
That's what we are going to do. The Largest, Nobbiest, Most Varied and Popular Priced Line of
Boys' and Children's Clothing
EVER SHOWN.
We Quote No Prices.
We Guarantee to Save You Fully 40 Per Cent. on CLOTHING or Money Refunded.
Our Success---Popular Low Prices.

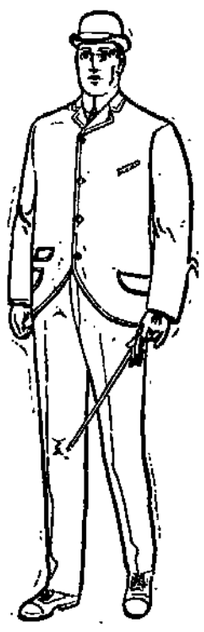

Kratzsch Bros., 26 Calhoun St.

Borrow From Us

WE LOAN MONEY.

Perhaps you do not know just how to get or where to go for a little money. This partially explains.

We make loans of $10, $20, $30, $50, $100 on furniture, pianos, horses and buggies, wagons, etc.

Everything left in your possession and you have the use of the money and property. We give you from 1 to 12 months to pay the money back and the payments are so small you scarcely notice it. All our dealings private and confidential. Our manner of doing business fully explained if you will call at the office.

INDIANA MORTGAGE LOAN CO.,

Room 3, Arcade, upstairs. Home phone 993.

Open Saturday evening from 7 to 9 o'clock.

BLUE

Dishes Right from Japan. . . . .

Delicate patterns and just the right blue makes this ware much sought after.

We now have in a new lot, so can supply you by the dozen. We wish to call attention to our stock of Christmas novelties, which is more complete this year than ever before. New number,

819 Calhoun Street.

Lehman Book & News Co.

DR. R. P. WHITE,

EYE, EAR, NOSE AND THROAT SURGEON.

OFFICE WHITE NATIONAL BANK Rooms 3 and 4.

GLASSES ADJUSTED.

Office hours are 9 to 12—1:30 to 4. (Other hours by appointment.) Home phone, office 571, residence 574.

WILD'S DELICIOUS CANDY-FLAVORS AT ALL GROCERS.

Holland Herring, Roll Mops, Bismarck Herring, Russian Sardines, Caviar, Kieler Sprotten, Hamburg Eels, Sap Sago Cheese, Imported Swiss Cheese, Dill Pickles, Pfefferhusse, Capers, Mustard, Braunschweiger Liver Sausage.

Frankfurter every Thursday.

Kappes Snuff.

AT STRODEL & SON,

NO. 13 HARRISON STREET.

M. J. LORDIER,

Sanitary Plumber and Gas Fitter.

35 BAKER STREET.

Let us figure on your work.

Prices lowest. Workmanship the best.

Home Phone 1593 Main.

Troy Laundry..

Our process is the very latest, up-to-date, and we are always the first to adopt the new devices for improving our methods and grade of finished work. If not a patron already, try us and be convinced. Both 'phones, 160. 48 and 50 Pearl street.

F. L. Jones & Co., Props.

LURED WITH THE FLESHPOTS

PRISONER AT PENTONVILLE TOOK REFUGE ON ROOF.

Defied Officers and Could Not Be Dislodged—Roast Beef and Potatoes Brought Him Down.

London, Dec. 6.—A convict at the Pentonville prison, who managed to elude the wardens, established himself on the roof of the institution and for more than thirty hours defied all attempts to dislodge him. Thousands of persons watched the show and aided the prisoner by timely warnings of the movements of his would-be captors. Ladders placed against the wall were promptly thrown down by the occupant of the roof, whose reckless movements and wild laughter at the futile efforts of the wardens were thought to indicate insanity. The fugitive collected a large pile of slates, which he gleefully threw at the heads of the officials who attempted to scale the wall by means of ladders until they were forced to retreat. The convict was eventually starved into submission. He surrendered this afternoon, after defeating all attempts to dislodge him by force. He was finally lured to the ground by the offer of a dish of roast beef and potatoes.

POE PIONEER IS NO MORE

MRS. CATHERINE SMITH DIED THIS MORNING.

Was the Mother of Attorney H. I. Smith—Other Deaths and Funeral Notices Today.

Mrs. Catherine Smith, wife of William W. Smith, died at her home in Poe at 2:30 o'clock this morning, at the advanced age of 71 years, 10 months and 11 days. Mrs. Smith's illness has been a protracted one, and death was due to abscess of the liver. During the year 1897 Mrs. Smith was painfully injured by a cyclist running upon her. She sustained a broken hip, and had never completely regained her health since that time.

Mrs. Smith was widely known and very highly esteemed. She was a native of Germany, but came to America in 1836, locating in Pennsylvania. The family removed to Allen county, Indiana, in 1850. Soon after this time Mrs. Smith was married, and her subsequent life of more than half a century has been spent as a resident of this county.

The surviving relatives include the husband and seven children, as follows: Mrs. Sol. Snider, Marion Smith and Mrs. S. W. Somers, of Poe; Mrs. Eva Snider, of Ossian; Attorney H. I. Smith, of Fort Wayne; J. C. Smith and Mrs. Mina Dalman, of Poe. Mrs. Smith had been a devoted member of the M. E. church for fifty years and the family is among the most prominent in the county. Hundreds of friends who have known and esteemed Mrs. Smith during her long and admirable life will be sincerely pained to hear of her death.

Funeral services will be held from the residence at Poe Sunday afternoon at 1 o'clock, conducted by Rev. W. E. Murray.

MURPHY.

Mrs. Anna Murphy, wife of A. P. Murphy, a prominent St. Joe township farmer, died quite suddenly Thursday from apoplexy. In company with her sister, Mrs. Culbertson, Mrs. Murphy was en route to this city to make some purchases, when she was stricken with the disease. She was removed to the residence of Mr. Welkert, near the old toll gate, on the St. Joe road, where her death occurred two hours later. Physicians who were summoned found the sufferer beyond human aid, and she died shortly after the arrival of her husband.

Mrs. Murphy was a highly respected lady, 60 years of age, and leaves the husband and several children. Funeral services will occur on Sunday and the interment will be at Harlan.

FUNERAL ANNOUNCEMENTS.

Wheeler.—Funeral services of Mrs. Mary R. Wheeler will be held from the residence, 163 West Main street, Saturday morning at 10 o'clock. The interment at Lindenwood will be private.

Schapp.—Funeral services of James Schapp will be held Saturday afternoon at 2 o'clock from the residence of Charles Strack, south of the city.

ABOUT THE COURT HOUSE.

This was ditch day in the commissioners' court and there was trouble enough on hand to go round and give everybody a portion. The Gfell ditch, in Monroe and Jackson townships, was the object of particular remonstrance and no less than sixty residents of Monroeville and vicinity sat around on the collars of the commissioners during the morning hours. The Harber ditch, in Pleasant and Wayne townships, was also remonstrated against, as was the Dennis ditch, in Lafayette township. All of these remonstrances were still under consideration this afternoon. Of the other ditch matters presented, the Bauserman ditch, in Madison township, was established on the report of the reviewers; the Tillman ditch, in Jackson township, was established on the report of the reviewers; the Carnahan ditch (joint between Allen and DeKalb), was established on report of reviewers, while the Bischoff ditch, in Milan, and the Werling ditch, in Adams, were established on the report of the viewers.

The full text of Judge Black's decision in reversing the finding of the Allen superior court, in the case of Flutter vs. the Nickel Plate company, decided October 30th, was filed in the clerk's office this morning.

MARRIAGE LICENSES.

George D. Harber and Molly Rensberger.

LORD'S PRAYER IS FORBIDDEN.

St. Paul, Minn., Dec. 6.—Attorney General Douglass has upheld a ruling of former Attorney General H. W. Childs in an opinion given to State Superintendent Olson that under the state constitution the Lord's prayer cannot be used in the public schools. This ruling is because of section 16, article 1, of the state constitution, which says:

"Nor shall any man be compelled to attend, erect or support any place of worship."

The question came to Superintendent Olson of the department of public instruction from a school director of Pierz, Morrison county, Minnesota.

SOCIETY WOMAN IS STRUCK.

St. Louis, Mo., Dec. 6.—L. D. Cabanne, a wealthy business man, became involved in a fight with a conductor and motorman on a street car last night and Mrs. Cabanne, one of the leaders of the fashionable set, received a blow in the face which stretched her senseless on the floor of the car and almost broke her jaw. Mr. Cabanne, rendered desperate by the blow received by his wife, fought both the conductor and the motorman until a blow with the heavy steel controller wielded by the motorman rendered him temporarily helpless. The fight began on the street car when the conductor surlily ordered Mr. and Mrs. Cabanne to step forward, and to enforce his orders pushed the couple. Mr. Cabanne was an all-around athlete before he was married and in a rapid interchange of blows was getting the better of the conductor when the motorman appeared with his controller. The motorman and the conductor were both arrested.

Get one of the $1.00 and $1.25 books at The Sentinel office for 25c. See list in another column. 5-tf

FOR THE LADIES.

Just received, new styles and patterns in ladies' cloths. Prices the lowest. Fit guaranteed. G. Schmidt, merchant tailor, 57 E. Berry street. 27-tf

Get one of the $1.00 and $1.25 books at The Sentinel office for 25c. See list in another column. 5-tf

Subscribe for The Sentinel.

THE WABASH RAILROAD BEST AFTERNOON SERVICE TO INDIANAPOLIS.

Leave Fort Wayne on the Government Fast Mail train at 5:40 p. m., and reach Indianapolis at 10:25 p. m. This is an hour and a half ahead of all competitors. Immediate connection made at Peru, same station, and baggage checked through. The only high class afternoon service to Indianapolis. Telephone No. 6.

Nov. 27tf

Subscribe for The Sentinel.

Dr. S. B. Hartman & Son, DENTISTS,

SCHMITZ BUILDING.

NO. 116 CALHOUN STREET.

Phone 1293, Main.

Money to Loan.

—AT—

FIVE PER CENT.

ON FARM AND CITY PROPERTY.

C. B. FITCH.

66 CLINTON ST.

....DR. RANKE....

Practice Limited to Diseases of the EYE, EAR, NOSE AND THROAT.

GLASSES ADJUSTED.

Lau blk. Calhoun & Washington. Hours 9-12;1:30-4; 7-8.

For One Week

I will enamel your bike for $2.00...

108 Broadway,

S. C. QUIDOR.

NO MONEY DOWN

LEADING CREDIT CLOTHIERS OF AMERICA

A Suit, a Hat, a Pair Shoes, Credit Drives Away the Blues.

A Popular Clothing Store

If you will open a charge account at this store you will quickly learn the reason of its great popularity.

Every store extends credit to a favored few—we extend it to everybody.

Men, Women and Children

wll find at this store a grand opportunity during the coming week to purchase stylish, dependable Clothing, Hats and Shoes at prices no store can undersell.

Ask the salesman to charge whatever you buy—there is no red tape about our system in any of our 28 stores.

Menter, Rosenbloom & Co., 109 Calhoun Street.

SHIPMENT OF GENUINE TURKISH RUGS.

WE wish to announce that we have received a shipment of Genuine Turkish Rugs, imported direct, and that the public is most cordially invited to call and see the display any time up to Saturday night. Prices range from $100 to $800. Those who delight in this rare luxury will find something to feast their eyes upon. Also remember that we lead in Furniture, Carpets and House Outfittings, and that we have an exceptionally fine stock to show you for the Holiday trade. See window display at our big store, Nos. 111, 113, 115 Calhoun street.

To accommodate our customers, we will keep our store open every evening until Xmas.

SOLIDAY, HITE & CO.

...We Want to Increase Our Previous...

"Big Holiday Business"

And to do this we are going to give you a DISCONT of

15--PER CENT. OFF--15

On all CLOTHING in Our Store.

....This Sale Will Commence....

SATURDAY Morning, December 7

And Continue Until the First of the Year.

Progress and Economy.

Our Trade Mark. Our Watchword.

PROGRESS in all that Adds to QUALITY and Style.

ECONOMY in all that Lessens the Producing Cost.

"Just a Little Better for a Little Less."

That's what we are going to do. The Largest, Nobbiest, Most Varied and Popular Priced Line of

Boys' and Children's Clothing

EVER SHOWN.

We Quote No Prices.

We Guarantee to Save You Fully 40 Per Cent. on CLOTHING or Money Refunded.

Our Success---Popular Low Prices.

Kratzsch Bros., 26 Calhoun St.

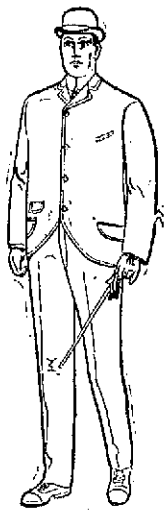

Bon Ami

Is used in the form of a *thin* lather and will not scratch.

Something for Xmas

That will make the housewife happy is a bag or barrel of Tresselt's Hungarian or Silver Dollar Flour. Your bread will be light and white, your cakes and pastry fine and the baking department of your household will be O. K. when the cook uses the well known home brands of flour—the Hungarian Process and Silver Dollar Patent. Buy them. Try them. Use them.

Dr. Bulson

OFFICE AND RESIDENCE 55 WEST WAYNE STREET
FORT WAYNE.
PRACTICE LIMITED TO DISEASES OF THE EYE, EAR, NOSE AND THROAT.
GLASSES ADJUSTED.

Elegant Bargains for Sale. . . . .

Two houses on 60 ft. lot rents for $13.00 per month.....$1320
10-room modern house on Baker street.....$3300
7-room house modern on south side $2300
3 cottages in Bloomingdale..... .....$1250, $1200, $1600
A 5-room cottage, almost new, central location, to trade in and will assume for larger house.
5-room cottage on Lafayette street $1650
7-room house on Holman St...$1675
50x150 lot on Suttenfield St., near Calhoun.....$1200
60x150 lot on East Suttenfield street, 6-room cottage.....$2100
10-room house, west end, lot 50x150, all clear.....$5500
8-room modern house, East Washington street.....$3050
Half lot on West Creighton avenue, near Calhoun St....$ 950
Two corner lots on South Harrison St., 50x150, each for..$1300
Two houses on corner lot, 50x150, south side.....$3200
and other bargains.
Call on

VAL ROCHOLL,
23 Court St. Office open Saturday evenings.
Office, 49 Main.
Residence, 1433 Main.

Money Advanced.

Salaried People.

The fact that you earn a regular salary and hold a permanent position with a good concern is sufficient inducement for us to advance you money. We will make you a loan on your own note without an endorser. Private and confidential.
Room 2, Arcade, upstairs.
Open Saturday evening from 7 to 9.

MONEY TO LOAN.

At lowest rate on furniture, pianos, horses, wagons, carriages, etc., and leave property in your possession.
Payments arranged on the monthly installment plan to suit your convenience.
All business strictly confidential.

Fort Wayne Mortgage Loan Co.,
Room 2, (2nd floor) 44 Calhoun St., Over Mergentheim's Millinery Store, OPPOSITE COURT HOUSE.

THE EDISON PHONOGRAPH
All the latest Records,
Vocal and Instrumental.
PACKARD MUSIC HOUSE,
120 CALHOUN STREET.
COME IN AND HEAR.

DR. S. H. HAVICE.
EYE, EAR, NOSE AND THROAT
SURGEON.
26 W. WAYNE ST.
GLASSES ADJUSTED.
Office hours are 9 to 12—1:30 to 4 p. m.

FRANK WEAVER
Sanitary Plumber and Gas Fitter.
12 CALHOUN STREET.
Let us figure on your work.
Prices lowest. Workmanship the best.
Home Phone 1301 Main.

A . . . . .

(Peru Chronicle.)

The wedding of Edward Roberts, of Harlan, Allen county, and Miss Ida Stiver, daughter of Mr. and Mrs. William Stiver, of South Broadway, took place yesterday afternoon at 3 o'clock, at the home of the bride. Only a few intimate friends witnessed the ceremony, which was performed by Rev. J. W. Cain. After the wedding a reception was held and dinner served. Later in the evening a number of the Daughters of Rebekah called and gave the couple a delightful surprise. The newly wedded pair left this morning at 10 o'clock for their future home in Allen county, where Mr. Roberts is engaged in farming.

DR. M. F. PORTER TO LECTURE.

The third lecture in the Plymouth lecture course will be delivered at Plymouth church Friday evening, Dec. 13, beginning at 7:45. This will be a most interesting and instructive address and will no doubt be largely attended. The lecturer is Dr. Miles F. Porter, and his subject is "The Progress of Modern Surgery."

CASTORIA

For Infants and Children.
The Kind You Have Always Bought
Bears the Signature of Chas. H. Fletcher

FOR FALL AND WINTER.

New nobby patterns in Men's Suitings and overcoatings now in Prices the lowest. G. Schmidt, merchant tailor, 57 East Berry street. 27-tf

"My Rheumatism was Cured by using Dr. Menard's Rheumatic Bullets and I have no further use for crutches." Thousands of equally strong testimonials. 3 to 6 weeks' treatment $1.00. Cure guaranteed or money refunded. At leading druggists, or sent prepaid by Rheumatic Bullet Co. Lake & Clark Sts., Chicago. One Week's **Treatment Free.**

Do Not Fail to Get One of the $1.25 $1.50, Books for 25c.

32 books now ready.

Clip out the list of books, mark the ones you want and bring to this office and the same will be delivered to you.

( ) "The Great K. & A. Train Robbery,"—Paul L. Ford.
( ) "Tekla"—Robert Barr.
( ) "Simon Dale"—Anthony Hope.
( ) "A Puritan's Wife"—Max Pemberton.
( ) "A Fair Barbarian"—Frances Hogden Burnett.
( ) "I, Thou and the Other One"—Amelia E. Barr.
( ) "American Wives and English Husbands"—Atherton.
( ) "Bonavonture"—George W. Cable.
( ) "The Splendid Spur"—A. T. Quiller-Couch.
( ) "Face to Face"—Robert Grant.
( ) "The Rudder Grangers Abroad"—Frank R Stockton.
( ) "The Herb Moon"—John Oliver Hobbes.
( ) "The Heart of Toil"—Octave Thanet.
( ) "Free Joe"—Joel Chandler Harris.
( ) "Tales of Our Coast"—S. R.Crockett.
( ) "Sevenoaks"—J. G. Holland.
( ) "Within the Capes"—Howard Pyle.
( ) "A House in Bloomsbury"—Mrs. Oliphant.
( ) "The Uncalled"—Paul Laurence Dunbar.
( ) "Across the Chasm"—Julia Magruder.
( ) "Young Blood"—B. W. Hornung.
( ) "The Last Meeting"—Brander Matthews.
( ) "Driven Back to Eden"—E. P. Roe.
( ) "The Light of Scarthey"—Egerton Castle.
( ) "Continental Dragoons," R. N. Stephens.
( ) "Mademoiselle de Barney," P. B. Mackie.
( ) "A Cigarette Maker's Romance," F. M. Crawford.
( ) "Her Sailor," M. Saunders.
( ) "Ashes of Empire," R. W. Chambers.
( ) "Dr. Dodd's School," J. L. Ford.
( ) "Active Service," Stephen Crane.
( ) "Capt. Shannon," C. Kernahan.

Book Voucher.

(When ordering by mail fill out the following blank, and be sure to inclose 30 CENTS for each book desired, and put cross before books wanted.)

Inclosed find $..... for which please send me, PREPAID, books designated by cross.

NAME .....
STREET .....
CITY .....

W. H. JOHNSTON OSTEOPATH

Has moved to his new location, office rooms 24, 25, 26 Bass block, over First National bank. Has practiced over two years in Fort Wayne and can give the best of references. Licensed by the Indiana State Medical board and registered, to treat acute and chronic diseases. The only graduate of American School of Osteopathy, Kirksville, Mo., practicing in this city and immediate vicinity. Examination free Tuesday and Friday p. m. Home Phone. Office 1529, residence 1654. dec4-tf

L . . . . .

O. F. Douglass was at Wabash yesterday.

Born, to Mr. and Mrs. Conrad Stranger—a girl.

Miss Lizzie Mairs is visiting friends in Columbia City.

Charles McCulloch is home from a business visit in Columbus, O.

P. R. Albers has left for business visits in Huntington and Peru.

Born, to Mr. and Mrs. W. D. Heingartner, of 4 Jackson street—a son.

Mrs. J. R. Thurston has returned from a visit with friends at Bluffton.

Mr. and Mrs. H. I. Marks, of Kendallville, visited in the city yesterday.

Rev. and Mrs. John Volk left yesterday for their home in Kenosha, Wis.

Attorney R. P. Barr, of Kendallville, was a visitor in the city yesterday.

Dr. Maurice Rosenthal was called to Andrews on a professional visit yesterday.

H. G. Koehlinger has returned from a visit with his brother at Huntington.

A meeting of the directors of the Hicks company will be held in this city next Tuesday.

The Misses Clara and Anna Terveer, of Decatur, are in the city, the guests of Miss Clara Kohne.

Four prizes were awarded J. H. Bass for his stock exhibit at the stock exhibition in Chicago.

Bluffton News: "Bert and Hattie Hall are in Fort Wayne instructing the girls in Sixbey's glove factory."

Wayne lodge No. 25, F. and A. M. will confer the second degree on a class of candidates Saturday night.

Dr. W. W. Mungen was surprised by a few of his friends last evening in celebration of his birthday anniversary.

Mss Anna Auman entertained a company of friends at progressive pedro and a guessing contest Tuesday night.

Mrs. Harry Carey and children, of Omaha, are here on a visit with Mrs. Carey's mother, Mrs. Eliza Brackenridge.

Water Works Trustee Tagtmeyer celebrated his sixty-fifth birthday anniversary yesterday by entertaining a company of his friends.

O. J. Kover & Son have secured the contract for frescoing the court room in the Lagrange county court house and are erecting scaffolding for the work.

Miss Helen Welsh, the young daughter of Mr. and Mrs. George Welsh, of Clay street, is quite ill. Mr. Welsh is a fireman at No. 2 engine house.

Dr. and Mrs. A. H. Macbeth entertained a company of friends last evening in celebration of the birthda anniversary of their sister, Mrs. Clarence Smith.

Decatur Journal: "Mrs. Clarence Moore and mother, Mrs. McConnehey, of Fort Wayne, left the city last evening for their home after a short visit with C. L. Walters and family."

Mrs. George B. Snyder, of Huntington, is a patient at Hope hospital, where she will submit to an operation for the removal of an eye. She is under the care of Dr. K. K. Wheelock.

C. W. Kopp, of the Loesch drug store, collided with a messenger boy at the corner of Berry and Clinton streets yesterday. Both were considerably shaken up and their bicycles were slightly broken.

S. M. Foster lectured last evening in the parlors of the Y. W. C. A., under the auspices of the Steadfast Gleaners' Travel club, on his recent tour through Mexico, there being about forty young women present. Mr. Foster illustrated his talk with photographs and Mexican curios.

Ligonier Banner: "Miss Bankie Kreaker, of Fort Wayne, arrived in the city last Thursday and is the guest of her cousin, Miss Zona Kreager.—J. L. Graham went to Fort Wayne Tuesday evening, where he is transacting business during a part of this week. His wife accompanied him."

The Wednesday afternoon Embroidery club was very pleasantly entertained at the home of Mrs. S. W. Lenfesty. A guessing contest was one of the features of the afternoon, after which a dainty lunch was served. Out-of-town guests were Mrs. Charles Blackburn, of Huntington, and Mrs. Schulyer, of Celina, Ohio.

The venerable Frederick Weber pleasantly celebrated the eighty-ninth anniversary of his birth Tuesday at the home of his daughter, Mrs. John Carl, 259 Calhoun street, and the occasion was highly enjoyed. Among the guests were Mr. Weber's three daughters and other immediate friends. Mr. Weber is widely known among the older citizens of Fort Wayne, having resided in the city since 1857.

Elkhart Truth: "Dr. A. J. Boswell, who moved to this city from Fort Wayne several months ago, has decided to change his location to South Bend. The doctor believes that a larger field will afford him greater opportunities and it is for this reason that he makes the change. Although he has been in this city but a short time he has established himself as a physician and a gentleman, and while Elkhart people will regret to lose him as a citizen, he will have their best wishes for success in his new location."

Gray Hair

Ayer's Hair Vigor doesn't suddenly restore color to your gray hair; but gradually the old color comes back—all the dark, rich color it used to have. It stops falling of the hair, too, and will often make the hair grow to be very long and heavy.

"Ayer's Hair Vigor is certainly wonderful. It has restored the natural color to my gray hair and has made a splendid new growth."—Miss Emma Calder, New York City.

$1. All druggists. J. C. AYER CO., Lowell, Mass.

The E'Galantes will hold a business meeting next Sunday afternoon.

I. M. Hallenstein, of the Fort Wayne Outfitters' company, is transacting business in Chicago.

HOLIDAY GIFTS

Our matchless stock of holiday gifts for men and boys is the embodiment of absolute perfection. These are all values of the purest type and highest character. Upon them we have put such prices as will enable us to enjoy your delight in possessing them, for our enjoyment is greatest when your satisfaction is the most abundant.

REUBEN S. PATTERSON.

SHOT AT A BURGLAR.

According to a report printed in an esteemed contemporary there is a terrible burglar tearing around loose in town somewhere who ought to be caged before he robs somebody. This burglar went to the residence of Mrs. Dr. Hiram L. Porter, at 18 Koch street, Wednesday night and made repeated attempts to get into the house; he also refused to give his name when asked and despite repeated warning persisted in burgling and continued to keep it up until Mrs. Porter took a shot at him through the door with a 38-calibre revolver. Unfortunately she missed him and he remains at large.

COLLIDED WITH A CAB.

A farmer named Fitzgerald came into a collision with a Spy Run avenue car at the north end of the line last night, and the team driven by the farmer was badly injured. The vestibule of the car was smashed, and the motorman had a very narrow escape. The farmer was not hurt. The motorman claims that the agriculturist was driving along the track and that he saw him too late to prevent an accident.

HIGH ALTITUDES.

Food Cannot be Boiled as Quickly as in Low.

The curious experiences people have with coffee drinking are worth pondering over if anyone is ailing and does not know the exact reason thereof.

Coffee is a secretive worker, and through the nervous system affects different parts of the body in different people.

A young married woman, Mrs. T. L. Blackmon, Oswego, Montana, had a conclusive experience in the effects of coffee on her eyes. She says, "I had used coffee since a child, but a short time ago my eyes began to grow weak, and the least exertion such as reading or sewing would cause shooting pains and wavy lines of light so that I could see but little else for minutes at a time.

This alarmed me and I earnestly sought the cause of the trouble. Someone told me that coffee sometimes affected the eyes. I at once decided to quit it and see if I would be benefitted, but I must have something to take the place of coffee, for I wanted to modify, as much as possible, the sacrifice of giving it up.

So I decided to try Postum for myself. When it came I made it strictly according to directions and was wonderfully surprised and pleased with it. Husband says that my Postum is very different, indeed, from that he once drank at a friend's table.

I frankly own that I like Postum better than I ever liked coffee. It has a rich body to it that coffee lacks. I boil it longer than twenty minutes and it improves it. Perhaps it requires longer boiling in the high altitudes. I think it does.

For three months now I have been using Postum and have been wonderfully benefited. My eyes no longer pain me, and are strong as they ever were. My complexion, instead of being sallow as formerly, is clear and rosy. I know to a certainty that my improvement has been caused by leaving off coffee and using Postum, for that is absolutely the only change I have made, and I have taken no medicine.

A Mr. Randall, a friend of ours, has obtained relief from his stomach trouble and headaches by leaving off coffee and taking Postum. We think we know something of the facts about coffee and about Postum.

J . . . . .

Hon. Levi Mock, of Bluffton, who is well known among the members of the Allen county bar, is credited with perpetrating a clever joke upon the Chicago and Erie railroad. The Bluffton Banner thus tells the story:

Hon. Levi Mock's enormous build coupled with his ready wit stood him in good stead this morning and helped him to make connection with the Chicago and Erie at Kingsland. Levi wanted to go to Huntington, but the north bound train was twenty-five minutes late. It is customary to hold the Chicago and Erie flyer for several passengers, but it so happened that this morning he was the only one going that way. By a little persuasion he got Austin Oliver to telegraph to Kingsland the message "hold westbound train for a large party." When the Erie conductor saw that there was only one passenger he was inclined to get a little bit angry, but a careful inspection of the lines on which Mr. Mock is built convinced him that his train had really been stopped for a "large party."

TO ACCOMMODATE those who are partial to the use of atomizers in applying liquids into the nasal passages for catarrhal troubles, the proprietors prepare Ely's Liquid Cream Balm. Price including the spraying tube is 75 cents. Druggists or by mail. The liquid embodies the medicinal properties of the solid preparation. Cream Balm is quickly absorbed by the membrane and does not dry up the secretions, but changes them to a natural and healthy character. Ely Brothers, 56 Warren St., N. Y.

Clearing Sale. Half price. Daugherty, 86 Calhoun St. 4-4t

Get one of the $1.00 and $1.25 books at The Sentinel office for 25c. See list in another column. 5-tf

Granulated Sugar, 5c lb.
Standard A Sugar, 5c lb.
THE UNION PACIFIC TEA CO.,
d6&w 102 Calhoun St.

We have just received another shipment of that bargain underwear for men and boys, 25c a garment; 50c per suit.

REUBEN S. PATTERSON.

WANTED.

Experienced operators on sewing machines, also inexperienced girls to learn special work.
FOSTER'S WAIST FACTORY.
8-sod-tf

Half price on fine Millinery at Daugherty's. 4-4t

WANTED GOOD HOMES FOR CHILDREN.

Persons desiring to take children to bring up and able to give them good comfortable homes and a common school education are invited to call on or address The Allen County Orphans' home, Fort Wayne, Ind. References are required from all applicants for children. 10-15d-wtf

Your choice of 32 books for 25c. See the list in another column 5-tf

Prices are conspicuously reasonable on men's umbrellas for holiday presents at Patterson's. Prices, $3.00, $4.00 and $5.00.

Clearing Sale at Daugherty's. Fort Wayne's finest Millinery is now on sale at exactly half price, regardless of cost or value. 4-4t

HAIR GOODS.

Purchasers will find here only the choicest hair goods; latest in combs, aigretts, bows, etc.
MISS E. C. RODENBECK,
124 Calhoun St. Lau Block.
10-16-tf

For a few days only $1.00 and $1.25 books at 25c. See list in another column 5-tf

Nothing better for luncheons and dinners than the celebrated "COLUMBIAN" Macaroni or Spaghetti. For sale at all leading grocers in Fort Wayne. 7tf

WABASH EXCURSIONS.

St. Louis, Mo.—$10.00 round trip. Tickets at this low round trip rate will be sold for train No. 3, the St. Louis limited, on Saturday nights only, and good to return on all trains up to and including train No. 6, leaving St. Louis at 2:45 Monday morning. This gives you twenty hours in the world's fair city dec2-tf

JUST ARRIVED.

1,000 Imported Mechanical Toys, from 25 cents up.
THE RANDALL WHEEL CO.,
Cor. Berry and Harrison.

We want more mothers to know how good, how strong, how shapely are our boys' suits and overcoats.
REUBEN S. PATTERSON.

WANTED . . . . .

WANTED—A competent nurse girl. Apply at 304 West Berry street. 12-2-tf

WANTED—A laundress at once. Allen County Orphans' Home, Bluffton road. 5-tf

WANTED—Young men for railway mail clerks. Inter-State Corres. Inst., Cedar Rapids, Ia. 11-15-1m

WANTED—If you want to borrow money see "ad" on second page, first column. Room 3, Arcade, upstairs. 15-tf

WANTED—To exchange 70-acre farm for good residence property in city. R. C. Niswonger, 18 Harrison street. 10-31-tf

WANTED—If you want a bargain in real estate call on Val Rocholl, 23 Court street. Home phone 49 main. 11-2-tf

WANTED—Stark Nursery pays cash weekly if you sell Stark trees. Louisiana, Missouri, Danville, New York. 8-12-tf

WANTED—Agents for an article especially suited for holiday gifts. Apply at 169 Ewing street, room 5, between 4:30 and 6 p. m. 30-tf

WANTED—Experienced overall makers; steady employment to good workers. Apply at Hoosier Mfg. Co., 28 and 30 East Berry street. 12-3-1m

FOR RENT—No. 305 Hoagland avenue, on pavement, nearly new, $1,300; also others from day to day; I have a few business rooms also. W. E. Doud, over Old National bank. 7-tf

WANTED—Ideas: I know a canvassing agent who is making a good income; I have something mighty interesting to agents. W. G. Burns, Patent Attorney, 80 Calhoun street, Fort Wayne, Ind. tf

WANTED—200 carpenters at Indiana Harbor, Ind., 18 miles from Chicago on Lake Michigan to work on frame houses; take L. S. & M. S. R. R.; steady work, good wages; board and room at low prices. Ask for E. Rich, Manager. 11-27-1m

WANTED—Every man, woman and child to call at the Citizens' Trust company, corner Berry and Clinton, and ask for one of the handsomest banks, furnished to all who desire to save money. Capital, $200,000; interest paid on deposits. 8-tf

WANTED—Mrs. Fitzgerald's Employment office, 39 West Washington street, want 10 cooks and 10 second girls for private families; general house girls; good dining room girls out of city, from $4 to $5 per week; have a good experienced housekeeper; can give reference; no charge to girls. 16-tf

FOR RENT.

FOR RENT—219 Madison street. Apply to Fred J. Hayden. 11-1-tf

FOR RENT—Nicely furnished rooms at 24 West Berry street. 12-3-1m

FOR RENT—House with six rooms, 76 Melita street. Inquire same. 5-tf

FOR RENT—Ground floor offices in Arcade; most convenient in the city. 10-10-tf

FOR RENT—A furnished front parlor, downstairs. Inquire 77 East Berry street. 7-tf

FOR RENT—Furnished rooms, with bath and board; very reasonable rates. 126 West Jefferson street. 3-5t

FOR RENT—Room, wtihor without board, including bath; day boarders wanted. Mrs. Keller, 46 West Wayne. 2-15-tf

FOR RENT—Very pleasant furnished front room, down stairs, suitable for one or two gentlemen. 110 West Jefferson street. 5-2t

FOR RENT—Nicely furnished rooms; also two rooms for light housekeeping, with bath and gas. Apply at 22 West Main street. 11-7-1m

FOR RENT—Residence 142 East Berry to desirable parties; reference required. Inquire 149 East Berry between 9 a. m. and 5 p. m. 10-25-tf

FOR RENT—Elegant furnished front room, near business center; modern conveniences; fine place for permanent people. 149 East Berry street. 16-tf

FOR RENT—Rooms suitable for one or two gentlemen at 38 West Wayne street. Inquire between the hours of 12 and 2; references given and required. 30-6t

FOR RENT—Furnished rooms with board, privilege of bath; reasonable price to day boarders; half block south of Masonic Temple. 114 Clinton street. 11-12-1m

FOR RENT—Lodge room can be had by parties desiring it on either Wednesday or Friday evening at very reasonable price; nice dancing floor in same building to rent on any Saturday afternoon or evening. Telephone 1082, new phone. 10-tf

FOR RENT—The handsomest small store room in Fort Wayne, 22x36, with 50 feet plate glass show windows, on West Berry street and Arcade corridor; large enough for prescription drug store, druggists' sundries, soda fountain and cigars, candy store, fruit stand, cut flowers, etc. 10-10-tf

FOR RENT—Dwellings, 445 Calhoun street and stable, 142 East Berry street, 435 South Hanna street and stable, rooms third floor 32 East Berry street, with bath and closet, 146 West Wayne street, 33 St. Marys avenue, 103 Fletcher avenue, 433 Lafayette street and stable. Schrader & Wilson, first floor, 7 Court street. tf

FOR RENT—Several unfurnished rooms; water and gas. Inquire, 238 E. Jefferson St.

FOR RENT—A ten-room house; all modern improvements; centrally located. Call at 131 W. Main St. 6-6t

ALL AFFLICTED with a cough of long standing resulting from la grippe or weak lungs, or hemorrhages, should try my cough and lung syrup, an old Indian remedy made of roots and herbs; it has never been known to fail. Call at 37 Fairfield avenue. 10-14-tf

FOUND.

FOUND—A ladies' collarette, on West Jefferson street. Owner can have same by calling at this office and paying for this "ad."

DENTISTRY.

DENTISTRY.
Painless Dentistry. Warranted Work. Moderate charges. Get the best.
U. S. Dental Parlors,
Drs. J. A. and J. W. Williams, Mgrs.
'Phone 1178. 82 Calhoun St.

—THE—
Citizens Trust Company,
Cor. Berry and Clinton Sts.
CAPITAL, $200,000.00.
3 Per Cent. Interest Paid on Deposits .....
One Dollar
—AND UP.—
LOANS—Made on farm and city property at low rates.

FOR SALE . . . . .

FOR SALE—[illegible] Apply [illegible]

FOR SALE—Less than value; gain in west end residence; market. W. E. Doud.

FOR SALE—Five-room house on half lot, rent for $8.00 per sell for $950. R. L. Remy.

FOR SALE—Cheap, horse, harness new two-seated buggy. Inq East Washington street.

FOR SALE—50-foot corner lot house on West Butler street. E. Doud, over Old National ba

FOR SALE—If you want money security see "ad" on second column. Room 3, Arcade, upst

FOR SALE—No. 415 East Wa very desirable for home; pr owner non-resident. W. E. Dou

FOR SALE—A nice modern Lakeside; owner is leaving sell at great sacrifice. agent.

FOR SALE—A new and modern block on Calhoun street; rea price, $7,000; this is 9½ per ce Doud, agent.

FOR SALE—A good residence on perior street; must sell; price $2,000 to $1,800. W. E. Dou National bank.

FOR SALE—New 9-room residence for bath and wired for light asphalt paved street; price cu W. E. Doud, agent.

FOR SALE—A modern residence rooms and bath, located for ploys; very desirable; $2,250 Doud, over Old National bank.

FOR SALE—Nearly new 8-room west of Hanna street and n F. R. R.; very central; only $ Doud, over Old National bank.

FOR SALE—The nicest 7-room modern cottage in the city, betw and DeWald street; all hard plate glass finish; $3,200. W.

FOR SALE—Two or three hundre counters; all lengths, 10 to 18 class southern pine; as goo Apply to Frank Pollock, 32 street.

FOR SALE—Seven-room brick hou Jefferson street, near St. Ma with modern improvements barn; price reasonable. R. room 22, Bank block.

FOR SALE—Two five (5) room rent $10 per month, both on Han the street pavement is all paid, barn; can be bought so to net clear of all taxes. R. L. Remy.

FOR SALE—50 feet, west side street, business lot, next Thomas Telley, corner Will time payments. Apply to Henr liams or to any real estate agen

FOR SALE—50x165, fronting streets, South Harrison, Woo nue and Pontiac, $1,300; roo houses on this lot; long time Apply to Henry M. Williams real estate agent.

FOR SALE—Seven-room modern all the latest up-to-date modern ments; full lot and barn; house one year ago; this beautiful be bought at a bargain; locat side; price, $3,800. R. L. Remy, Bank block.

FOR SALE—Two 30-foot lots, w hoan, between DeWald and Gr nue; one 45-foot business lot, Calhoun, between Dr. VanBus brick store south; long time Apply to Henry M. Williams real estate agent.

FOR SALE—Four 35-foot lots on ler street, south front, begin west from Webster; full gro trees, maple, between curb and walk; street pavement, sewers paid; long time payments. Ap M. Williams or any real estate

FOR SALE—West side Calhou fronts, between Creighton av Woodland avenue; will advance street railroad extension from avenue south; also 55 feet Calh front, second lot south of Woo time payments. Apply to Henr liams or to any real estate agen

FOR SALE OR EXCHANGE—79 line of Marshall county, Indiana three miles from court house on a corporation line; 40 acres from city; 262 acres nine city; also vacant lots and dwe in all parts of the city. R. C. & Co., 18 Harrison street, Fo Ind.

FOR SALE—Handsome lots in Creighton avenue addition, betw and Oliver streets; central for shops east, the new Haberkorn gine works, new Van Perrine ern Gas Co., the Bowsers, Bas and Lafayette street railroad. time payments. Apply to Henr liams or to any real estate agen

FOR SALE—Seven-room house, ce East William street, $2,000; s on Swinney avenue, $1,500; 5-r on Francis street, $1,250; a go ment, three houses four square F. W. & C. depot, $4,700; 6-ro good barn, on Fourth street 7-room house on Jackson street bargain; 5-room house, half l Main street, two squares we $1,500; 100-acre farm, good and out buildings, all in first-c tion, in Cedar Creek Tp., $4,500. Wagner, Real Estate and Loans street.

FOR SALE—One good truck. 35 E. Fourth St.

FOR SALE—Feed store, go tion. Address Box 16,

FOR SALE—Cheap—A go handsome driving mare, ton's feed yard, opposite

FOR SALE—Small Victor safe, nearly new; a barg quire 250 West Jefferson

FOR SALE—Two female wa iel pups, two months o greed. Price, $3. each. to August Henry, 56 Ea street or Home phone 62

LOST.

LOST—Scotch collie dog; yellow Reward will be paid if return West Berry street.

LOST—Lewellen dog, red an spots, answers by the Dan. Return to 20 Cal and receive reward.

LOST—On Nov. 5, between lan and Ewing streets, tan cloth cape. Finder plea at 130 Baker street.

LOST—Lemon and white fem ter. Finder please leave Washington, or call Be 251 or 600. Answers to of Queen.

NEWSPAPERARCHIVE.COM

Bon Ami

Is used in the form of a *thin* lather and will not scratch.

Something for Xmas

That will make the housewife happy is a bag or barrel of Tresselt's Hungarian or Silver Dollar Flour. Your bread will be light and white, your cakes and pastry fine and the baking department of your household will be O. K. when the cook uses the well known home brands of flour—the Hungarian Process and Silver Dollar Patent. Buy them. Try them. Use them.

Dr. Bulson

OFFICE AND RESIDENCE 55 WEST WAYNE STREET
FORT WAYNE.
PRACTICE LIMITED TO DISEASES OF THE
EYE, EAR, NOSE AND THROAT.
GLASSES ADJUSTED.

Elegant Bargains for Sale. . . . .

Two houses on 60 ft. lot rents for $13.00 per month.....$1320
10-room modern house on Baker street.....$3300
7-room house modern on south side $2300
3 cottages in Bloomingdale.....
.....$1250, $1200, $1600
A 5-room cottage, almost new, central location, to trade in and will assume for larger house.
5-room cottage on Lafayette street $1650
7-room house on Holman St...$1675
50x150 lot on Suttenfield St., near Calhoun.....$1200
60x150 lot on East Suttenfield street, 6-room cottage.....$2100
10-room house, west end, lot 50x150, all clear.....$5500
8-room modern house, East Washington street.....$3050
Half lot on West Creighton avenue, near Calhoun St....$ 950
Two corner lots on South Harrison St., 50x150, each for..$1300
Two houses on corner lot, 50x 150, south side.....$3200
and other bargains.
Call on

VAL ROCHOLL,
23 Court St. Office open Saturday evenings.
Office, 49 Main.
Residence, 1433 Main.

Money Advanced.

Salaried People.

The fact that you earn a regular salary and hold a permanent position with a good concern is sufficient inducement for us to advance you money. We will make you a loan on your own note without an endorser. Private and confidential.
Room 2, Arcade, upstairs.
Open Saturday evening from 7 to 9.

MONEY TO LOAN.

At lowest rate on furniture, pianos, horses, wagons, carriages, etc., and leave property in your possession.
Payments arranged on the monthly installment plan to suit your convenience.
All business strictly confidential.

Fort Wayne Mortgage Loan Co.,
Room 2, (2nd floor) 44 Calhoun St.,
Over Mergentheim's Millinery Store,
OPPOSITE COURT HOUSE.

THE EDISON PHONOGRAPH
All the latest Records,
Vocal and Instrumental.
PACKARD MUSIC HOUSE,
120 CALHOUN STREET.
COME IN AND HEAR.

DR. S. H. HAVICE,
EYE, EAR, NOSE AND THROAT
SURGEON.
26 W. WAYNE ST.
GLASSES ADJUSTED.
Office hours are 8 to 12—1:30 to 4 p. m.

FRANK WEAVER
Sanitary Plumber and Gas Fitter.
12 CALHOUN STREET.
Let us figure on your work.
Prices lowest. Workmanship the best.
Home Phone 1301 Main.

MARRIED A PERU LADY.

(Peru Chronicle.)

The wedding of Edward Roberts, of Harlan, Allen county, and Miss Ida Stiver, daughter of Mr. and Mrs. William Stiver, of South Broadway, took place yesterday afternoon at 3 o'clock, at the home of the bride. Only a few intimate friends witnessed the ceremony, which was performed by Rev. J. W. Cain. After the wedding a reception was held and dinner served. Later in the evening a number of the Daughters of Rebekah called and gave the couple a delightful surprise. The newly wedded pair left this morning at 10 o'clock for their future home in Allen county, where Mr. Roberts is engaged in farming.

DR. M. F. PORTER TO LECTURE.

The third lecture in the Plymouth lecture course will be delivered at Plymouth church Friday evening, Dec. 13, beginning at 7:45. This will be a most interesting and instructive address and will no doubt be largely attended. The lecturer is Dr. Miles F. Porter, and his subject is "The Progress of Modern Surgery."

CASTORIA

For Infants and Children.
The Kind You Have Always Bought
Bears the Signature of Chas. H. Fletcher

FOR FALL AND WINTER.

New nobby patterns in Men's Suitings and overcoatings now in Prices the lowest. G. Schmidt, merchant tailor, 57 East Berry street. 27-tf

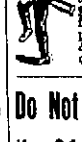

"My Rheumatism was Cured

by using Dr. Menard's Rheumatic Bullets and I have no further use for crutches." Thousands of equally strong testimonials. 3 to 6 weeks' treatment $1.00. Cure guaranteed or money refunded. At leading druggists, or sent prepaid by Rheumatic Bullet Co. Lake & Clark Sts., Chicago. One Week's **Treatment Free.**

Do Not Fail to Get One of the $1.25 $1.50, Books for 25c.

32 books now ready.

Clip out the list of books, mark the ones you want and bring to this office and the same will be delivered to you.

( ) "The Great K. & A. Train Robbery,"—Paul L. Ford.
( ) "Tekla"—Robert Barr.
( ) "Simon Dale"—Anthony Hope.
( ) "A Puritan's Wife"—Max Pemberton.
( ) "A Fair Barbarian"—Frances Hogden Burnett.
( ) "I, Thou and the Other One"—Amelia E. Barr.
( ) "American Wives and English Husbands"—Atherton.
( ) "Bonaventure"—George W. Cable.
( ) "The Splendid Spur"—A. T. Quiller-Couch.
( ) "Face to Face"—Robert Grant.
( ) "The Rudder Grangers Abroad"—Frank R Stockton.
( ) "The Herb Moon"—John Oliver Hobbes.
( ) "The Heart of Toll"—Octave Thanet.
( ) "Free Joe"—Joel Chandler Harris.
( ) "Tales of Our Coast"—S. R. Crockett.
( ) "Sevenoaks"—J. G. Holland.
( ) "Within the Capes"—Howard Pyle.
( ) "A House in Bloomsbury"—Mrs. Oliphant.
( ) "The Uncalled"—Paul Laurence Dunbar.
( ) "Across the Chasm"—Julia Magruder.
( ) "Young Blood"—B. W. Hornung.
( ) "The Last Meeting"—Brander Matthews.
( ) "Driven Back to Eden"—E. P. Roe.
( ) "The Light of Scarthey"—Egerton Castle.
( ) "Continental Dragoons," R. N. Stephens.
( ) "Mademoiselle de Barney," E. B. Mackie.
( ) "A Cigarette Maker's Romance," F. M. Crawford.
( ) "Her Sailor," M. Saunders.
( ) "Ashes of Empire," R. W. Chambers.
( ) "Dr. Dodd's School," J. L. Ford.
( ) "Active Service," Stephen Crane.
( ) "Capt. Shannon," C. Kernahan.

Book Voucher.

(When ordering by mail fill out the following blank, and be sure to inclose 30 CENTS for each book desired, and put cross before books wanted.)

Inclosed find $..... for which please send me, PREPAID, books designated by cross.

NAME .....
STREET .....
CITY .....

W. H. JOHNSTON OSTEOPATH

Has moved to his new location, office rooms 24, 25, 26 Bass block, over First National bank. Has practiced over two years in Fort Wayne and can give the best of references. Licensed by the Indiana State Medical board and registered, to treat acute and chronic diseases. The only graduate of American School of Osteopathy, Kirksville, Mo., practicing in this city and immediate vicinity. Examination free Tuesday and Friday p. m. Home Phone. Office 1529, residence 1654. dec4-tf

LOCAL NEWS.

O. F. Douglass was at Wabash yesterday.

Born, to Mr. and Mrs. Conrad Stranger—a girl.

Miss Lizzie Mairs is visiting friends in Columbia City.

Charles McCulloch is home from a business visit in Columbus, O.

P. R. Albers has left for business visits in Huntington and Peru.

Born, to Mr. and Mrs. W. D. Heingartner, of 4 Jackson street—a son.

Mrs. J. R. Thurston has returned from a visit with friends at Bluffton.

Mr. and Mrs. H. I. Marks, of Kendallville, visited in the city yesterday.

Rev. and Mrs. John Volk left yesterday for their home in Kenosha, Wis.

Attorney R. P. Barr, of Kendallville, was a visitor in the city yesterday.

Dr. Maurice Rosenthal was called to Andrews on a professional visit yesterday.

H. G. Koehlinger has returned from a visit with his brother at Huntington.

A meeting of the directors of the Hicks company will be held in this city next Tuesday.

The Misses Clara and Anna Terveer, of Decatur, are in the city, the guests of Miss Clara Kohne.

Four prizes were awarded J. H. Bass for his stock exhibit at the stock exhibition in Chicago.

Bluffton News: "Bert and Hattie Hall are in Fort Wayne instructing the girls in Sixbey's glove factory."

Wayne lodge No. 25, F. and A. M. will confer the second degree on a class of candidates Saturday night.

Dr. W. W. Mungen was surprised by a few of his friends last evening in celebration of his birthday anniversary.

Miss Anna Auman entertained a company of friends at progressive pedro and a guessing contest Tuesday night.

Mrs. Harry Carey and children, of Omaha, are here on a visit with Mrs. Carey's mother, Mrs. Eliza Brackenridge.

Water Works Trustee Tagtmeyer celebrated his sixty-fifth birthday anniversary yesterday by entertaining a company of his friends.

O. J. Kover & Son have secured the contract for frescoing the court room in the Lagrange county court house and are erecting scaffolding for the work.

Miss Helen Welsh, the young daughter of Mr. and Mrs. George Welsh, of Clay street, is quite ill. Mr. Welsh is a fireman at No. 2 engine house.

Dr. and Mrs. A. H. Macbeth entertained a company of friends last evening in celebration of the birthday anniversary of their sister, Mrs. Clarence Smith.

Decatur Journal: "Mrs. Clarence Moore and mother, Mrs. McConnehey, of Fort Wayne, left the city last evening for their home after a short visit with C. L. Walters and family."

Mrs. George B. Snyder, of Huntington, is a patient at Hope hospital, where she will submit to an operation for the removal of an eye. She is under the care of Dr. K. K. Wheelock.

C. W. Kopp, of the Loesch drug store, collided with a messenger boy at the corner of Berry and Clinton streets yesterday. Both were considerably shaken up and their bicycles were slightly broken.

S. M. Foster lectured last evening in the parlors of the Y. W. C. A., under the auspices of the Steadfast Gleaners' Travel club, on his recent tour through Mexico, there being about forty young women present. Mr. Foster illustrated his talk with photographs and Mexican curios.

Ligonier Banner: "Miss Bankie Kreaker, of Fort Wayne, arrived in the city last Thursday and is the guest of her cousin, Miss Zona Kreager.—J. L. Graham went to Fort Wayne Tuesday evening, where he is transacting business during a part of this week. His wife accompanied him."

The Wednesday afternoon Embroidery club was very pleasantly entertained at the home of Mrs. S. W. Lenfesty. A guessing contest was one of the features of the afternoon, after which a dainty lunch was served. Out-of-town guests were Mrs. Charles Blackburn, of Huntington, and Mrs. Schulyer, of Celina, Ohio.

The venerable Frederick Weber pleasantly celebrated the eighty-ninth anniversary of his birth Tuesday at the home of his daughter, Mrs. John Carl, 259 Calhoun street, and the occasion was highly enjoyed. Among the guests were Mr. Weber's three daughters and other immediate friends. Mr. Weber is widely known among the older citizens of Fort Wayne, having resided in the city since 1857.

Elkhart Truth: "Dr. A. J. Boswell, who moved to this city from Fort Wayne several months ago, has decided to change his location to South Bend. The doctor believes that a larger field will afford him greater opportunities and it is for this reason that he makes the change. Although he has been in this city but a short time he has established himself as a physician and a gentleman, and while Elkhart people will regret to lose him as a citizen, he will have their best wishes for success in his new location."

Gray Hair

Ayer's Hair Vigor doesn't suddenly restore color to your gray hair; but gradually the old color comes back—all the dark, rich color it used to have. It stops falling of the hair, too, and will often make the hair grow to be very long and heavy.

"Ayer's Hair Vigor is certainly wonderful. It has restored the natural color to my gray hair and has made a splendid new growth."—Miss Emma Calder, New York City.

$1. All druggists. J. C. AYER CO., Lowell, Mass.

The E'Galantes will hold a business meeting next Sunday afternoon.

I. M. Hallenstein, of the Fort Wayne Outfitters' company, is transacting business in Chicago.

HOLIDAY GIFTS

Our matchless stock of holiday gifts for men and boys is the embodiment of absolute perfection. These are all values of the purest type and highest character. Upon them we have put such prices as will enable us to enjoy your delight in possessing them, for our enjoyment is greatest when your satisfaction is the most abundant.

REUBEN S. PATTERSON.

SHOT AT A BURGLAR.

According to a report printed in an esteemed contemporary there is a terrible burglar terring around loose in town somewhere who ought to be caged before he robs somebody. This burglar went to the residence of Mrs. Dr. Hiram L. Porter, at 18 Koch street, Wednesday night and made repeated attempts to get into the house; he also refused to give his name when asked and despite repeated warning persisted in burgling and continued to keep it up until Mrs. Porter took a shot at him through the door with a 38-calibre revolver. Unfortunately she missed him and he remains at large.

COLLIDED WITH A CAB.

A farmer named Fitzgerald came into a collision with a Spy Run avenue car at the north end of the line last night, and the team driven by the farmer was badly injured. The vestibule of the car was smashed, and the motorman had a very narrow escape. The farmer was not hurt. The motorman claims that the agriculturist was driving along the track and that he saw him too late to prevent an accident.

HIGH ALTITUDES.

Food Cannot be Boiled as Quickly as in Low.

The curious experiences people have with coffee drinking are worth pondering over if anyone is ailing and does not know the exact reason thereof.

Coffee is a secretive worker, and through the nervous system affects different parts of the body in different people.

A young married woman, Mrs. T. L. Blackmon, Oswego, Montana, had a conclusive experience in the effects of coffee on her eyes. She says, "I had used coffee since a child, but a short time ago my eyes began to grow weak, and the least exertion such as reading or sewing would cause shooting pains and wavy lines of light so that I could see but little else for minutes at a time.

This alarmed me and I earnestly sought the cause of the trouble. Someone told me that coffee sometimes affected the eyes. I at once decided to quit it and see if I would be benefitted, but I must have something to take the place of coffee, for I wanted to modify, as much as possible, the sacrifice of giving it up.

So I decided to try Postum for myself. When it came I made it strictly according to directions and was wonderfully surprised and pleased with it. Husband says that my Postum is very different, indeed, from that he once drank at a friend's table.

I frankly own that I like Postum better than I ever liked coffee. It has a rich body to it that coffee lacks. I boil it longer than twenty minutes and it improves it. Perhaps it requires longer boiling in the high altitudes. I think it does.

For three months now I have been using Postum and have been wonderfully benefited. My eyes no longer pain me, and are strong as they ever were. My complexion, instead of being sallow as formerly, is clear and rosy. I know to a certainty that my improvement has been caused by leaving off coffee and using Postum, for that is absolutely the only change I have made, and I have taken no medicine.

A Mr. Randall, a friend of ours, has obtained relief from his stomach trouble and headaches by leaving off coffee and taking Postum. We think we know something of the facts about coffee and about Postum.

JUDGE MOCK'S LITTLE JOKE

Hon. Levi Mock, of Bluffton, who is well known among the members of the Allen county bar, is credited with perpetrating a clever joke upon the Chicago and Erie railroad. The Bluffton Banner thus tells the story:

Hon. Levi Mock's enormous build coupled with his ready wit stood him in good stead this morning and helped him to make connection with the Chicago and Erie at Kingsland. Levi wanted to go to Huntington, but the north bound train was twenty-five minutes late. It is customary to hold the Chicago and Erie flyer for several passengers, but it so happened that this morning he was the only one going that way. By a little persuasion he got Austin Oliver to telegraph to Kingsland the message "hold westbound train for a large party." When the Erie conductor saw that there was only one passenger he was inclined to get a little bit angry, but a careful inspection of the lines on which Mr. Mock is built convinced him that his train had really been stopped for a "large party."

TO ACCOMMODATE those who are partial to the use of atomizers in applying liquids into the nasal passages for catarrhal troubles, the proprietors prepare Ely's Liquid Cream Balm. Price including the spraying tube is 75 cents. Druggists or by mail. The liquid embodies the medicinal properties of the solid preparation. Cream Balm is quickly absorbed by the membrane and does not dry up the secretions, but changes them to a natural and healthy character. Ely Brothers, 56 Warren St., N. Y.

Clearing Sale. Half price. Daugherty, 86 Calhoun St. 4-4t

Get one of the $1.00 and $1.25 books at The Sentinel office for 25c. See list in another column. 5-tf

Granulated Sugar, 5c lb.
Standard A Sugar, 5c lb.
THE UNION PACIFIC TEA CO.,
d6&w 102 Calhoun St.

We have just received another shipment of that bargain underwear for men and boys, 25c a garment; 50c per suit.

REUBEN S. PATTERSON.

WANTED.

Experienced operators on sewing machines, also inexperienced girls to learn special work.
FOSTER'S WAIST FACTORY.
8-eod-tf

Half price on fine Millinery at Daugherty's. 4-4t

WANTED GOOD HOMES FOR CHILDREN.

Persons desiring to take children to bring up and able to give them good comfortable homes and a common school education are invited to call on or address The Allen County Orphans' home, Fort Wayne, Ind. References are required from all applicants for children. 10-15d-wtf

Your choice of 32 books for 25c. See the list in another column 5-tf

Prices are conspicuously reasonable on men's umbrellas for holiday presents at Patterson's. Prices, $3.00, $4.00 and $5.00.

Clearing Sale at Daugherty's. Fort Wayne's finest Millinery is now on sale at exactly half price, regardless of cost or value. 4-4t

HAIR GOODS.

Purchasers will find here only the choicest hair goods; latest in combs, aigretts, bows, etc.
MISS E. C. RODENBECK,
124 Calhoun St. Lau Block.
10-16-tf

For a few days only $1.00 and $1.25 books at 25c. See list in another column 5-tf

Nothing better for luncheons and dinners than the celebrated "COLUMBIAN" Macaroni or Spaghetti. For sale at all leading grocers in Fort Wayne. 7tf

WABASH EXCURSIONS.

St. Louis, Mo.—$10.00 round trip. Tickets at this low round trip rate will be sold for train No. 3, the St. Louis limited, on Saturday nights only, and good to return on all trains up to and including train No. 6, leaving St. Louis at 2:45 Monday morning. This gives you twenty hours in the world's fair city dec2-tf

JUST ARRIVED.

1,000 Imported Mechanical Toys, from 25 cents up.
THE RANDALL WHEEL CO.,
Cor. Berry and Harrison.

We want more mothers to know how good, how strong, how shapely are our boys' suits and overcoats.
REUBEN S. PATTERSON.

WANTED.

WANTED—A competent nurse girl. Apply at 164 West Berry street. 12-2-tf

WANTED—A laundress at once. Allen County Orphans' Home, Bluffton road. 5-tf

WANTED—Young men for railway mail clerks. Inter-State Correc. Inst., Cedar Rapids, Ia. 11-15-1m

WANTED—If you want to borrow money see "ad" on second page, first column. Room 3, Arcade, upstairs. 15-tf

WANTED—To exchange 70-acre farm for good residence property in city. R. C. Miswenger, 18 Harrison street. 10-31-tf

WANTED—If you want a bargain in real estate call on Val Rocholl, 23 Court street. Home phone 49 main. 11-2-tf

WANTED—Stark Nursery pays cash weekly if you sell Stark trees. Louisiana, Missouri, Danville, New York. 8-12-tf

WANTED—Agents for an article especially suited for holiday gifts. Apply at 109 Ewing street, room 5, between 4:30 and 6 p. m. 30-tf

WANTED—Experienced overall makers; steady employment to good workers. Apply at Hoosier Mfg. Co., 28 and 30 East Berry street. 12-3-1m

FOR RENT—No. 305 Hoagland avenue, on pavement, nearly new, $1,300; also others from day to day; I have a few business rooms also. W. E. Doud, over Old National bank. 7-tf

WANTED—Ideas: I know a canvassing agent who is making a good income; I have something mighty interesting to agents. W. G. Burns, Patent Attorney, 30 Calhoun street, Fort Wayne, Ind. tf

WANTED—200 carpenters at Indiana Harbor, Ind., 18 miles from Chicago on Lake Michigan to work on frame houses; take L. S. & M. S. R. R.; steady work, good wages; board and room at low prices. Ask for E. Rich, Manager. 11-27-1m

WANTED—Every man, woman and child to call at the Citizens' Trust company, corner Berry and Clinton, and ask for one of the handsomest banks, furnished to all who desire to save money. Capital, $200,000; interest paid on deposits. 8-tf

WANTED—Mrs. Fitzgerald's Employment office, 39 West Washington street, want 10 cooks and 10 second girls for private families; general house girls; good dining room girls out of city, from $4 to $5 per week; have a good experienced housekeeper; can give reference, no charge to girls. 10-tf

FOR RENT.

FOR RENT—219 Madison street. Apply to Fred J. Hayden. 11-1-tf

FOR RENT—Nicely furnished rooms at 24 West Berry street. 12-3-1m

FOR RENT—House with six rooms, 76 Melita street. Inquire same. 5-tf

FOR RENT—Ground floor offices in Arcade; most convenient in the city. 10-10-tf

FOR RENT—A furnished front parlor, downstairs. Inquire 77 East Berry street. 7-tf

FOR RENT—Furnished rooms, with bath and board; very reasonable rates. 126 West Jefferson street. 3-5t

FOR RENT—Room, within without board, including bath; day boarders wanted. Mrs. Keller, 46 West Wayne. 2-15-tf

FOR RENT—Very pleasant furnished front room, down stairs, suitable for one or two gentlemen. 110 West Jefferson street. 5-8t

FOR RENT—Nicely furnished rooms; also two rooms for light housekeeping, with bath and gas. Apply at 22 West Main street. 11-7-1m

FOR RENT—Residence 142 East Berry to desirable parties; reference required. Inquire 149 East Berry between 9 a. m. and 5 p. m. 10-25-tf

FOR RENT—Elegant furnished front room, near business center; modern conveniences; fine place for permanent people. 149 East Berry street. 10-tf

FOR RENT—Rooms suitable for one or two gentlemen at 36 West Wayne street. Inquire between the hours of 12 and 2; references given and required. 30-6t

FOR RENT—Furnished rooms with board, privilege of bath; reasonable price to day boarders; half block south of Masonic Temple. 114 Clinton street. 11-12-1m

FOR RENT—Lodge room can be had by parties desiring it on either Wednesday or Friday evening at very reasonable price; nice dancing floor in same building to rent on any Saturday afternoon or evening. Telephone 1082, new phone. 10-tf

FOR RENT—The handsomest small store room in Fort Wayne, 22x36, with 50 feet plate glass show windows, on West Berry street and Arcade corridor; large enough for prescription drug store, druggists' sundries, soda fountain and cigars, candy store, fruit stand, cut flowers, etc. 10-10-tf

FOR RENT—Dwellings, 445 Calhoun street and stable, 142 East Berry street, 435 South Hanna street and stable, rooms third floor 32 East Berry street, with bath and closet, 146 West Wayne street, 33 St. Marys avenue, 102 Fletcher avenue, 433 Lafayette street and stable. Schrader & Wilson, first floor, 7 Court street. tf

FOR RENT—Several unfurnished rooms; water and gas. Inquire, 238 E. Jefferson St.

FOR RENT—A ten-room house; all modern improvements; centrally located. Call at 131 W. Main St. 6-6t

ALL AFFLICTED with a cough of long standing resulting from la grippe or weak lungs, or hemorrhages, should try my cough and lung syrup, an old Indian remedy made of roots and herbs; it has never been known to fail. Call at 37 Fairfield avenue. 10-14-tf

FOUND.

FOUND—A ladies' collarette, on West Jefferson street. Owner can have same by calling at this office and paying for this "ad."

DENTISTRY.

DENTISTRY.
Painless Dentistry. Warranted Work. Moderate charges. Get the best.
U. S. Dental Parlors,
Drs. J. A. and J. W. Williams, Mgrs
'Phone 1178. 68 Calhoun St.

—THE—
Citizens Trust Company,
Cor. Berry and Clinton Sts.
CAPITAL, $200,000.00.
3 Per Cent. Interest Paid on Deposits.....
One Dollar
—AND UP.—
LOANS—Made on farm and city property at low rates.

FOR SALE.

FOR SALE—4 spotted fox terrier pups at 265 East Wayne street. 8-3t

FOR SALE—Less than value a splendid bargain in west end residence; just on the market. W. E. Doud. 7-tf

FOR SALE—Five-room house on Elm street, half lot, rent for $8.00 per month; will sell for $950. R. L. Romy. 11-29-1m

FOR SALE—Cheap, horse, harness and brand new two-seated buggy. Inquire at 347 East Washington street. 4-tf

FOR SALE—50-foot corner lot with new house on West Butler street, $3,050. W. E. Doud, over Old National bank. 7-tf

FOR SALE—If you want money on personal security see "ad" on second page, first column. Room 3, Arcade, upstairs. 15-tf

FOR SALE—No. 415 East Wayne street very desirable for home; price, $2,300; owner non-resident. W. E. Doud, agent. 7-tf

FOR SALE—A nice modern residence in Lakeside; owner is leaving city and will sell at great sacrifice. W. E. Doud, agent. 7-tf

FOR SALE—A new and modern business block on Calhoun street; rented, $600; price, $7,000; this is 9½ per cent. W. E. Doud, agent. 7-tf

FOR SALE—A good residence on West Superior street; must sell; price cut from $2,000 to $1,800. W. E. Doud, over Old National bank. 7-tf

FOR SALE—New 9-room residence, plumbed for bath and wired for lights, and an asphalt paved street; price cut to $2,250. W. E. Doud, agent. tf

FOR SALE—A modern residence, with 7 rooms and bath, located for P. F. employe; very desirable; $2,250. W. E. Doud, over Old National bank. 7-tf

FOR SALE—Nearly new 5-room cottage, west of Hanna street and north of P., F. R. R.; very central; only $1,400. W. E. Doud, over Old National bank. 7-tf

FOR SALE—The nicest 7-room thoroughly modern cottage in the city, between depot and DeWald street; all hard wood and plate glass finish; $3,200. W. E. Doud. 7-tf

FOR SALE—Two or three hundred feet of counters; all lengths, 10 to 18 feet; first-class southern pine; as good as new. Apply to Frank Pollock, 52 Hamilton street. 10-19-tf

FOR SALE—Seven-room brick house on East Jefferson street, near St. Mary's church, with modern improvements with good barn; price reasonable. R. L. Romy, room 22, Bank block. 11-29-1m

FOR SALE—Two five (5) room cottages, rent $19 per month, both on Hanna street; the street pavement is all paid, with good barn; can be bought so to net 8 per cent; clear of all taxes. R. L. Romy. 11-29-1m

FOR SALE—50 feet, west side Calhoun street, business lot, next south from Thomas Tolley, corner Williams; long time payments. Apply to Henry M. Williams or to any real estate agent. 10-7-tf

FOR SALE—50x165, fronting on three streets, South Harrison, Woodland avenue and Pontiac, $1,300; room for 4 houses on this lot; long time payments. Apply to Henry M. Williams or to any real estate agent. 10-7-tf

FOR SALE—Seven-room modern house, with all the latest up-to-date modern improvements; full lot and barn; house was built one year ago; this beautiful home can be bought at a bargain; located in Lakeside; price, $2,800. R. L. Romy, Room 22 Bank block. 11-29-1m

FOR SALE—Two 30-foot lots, west side Calhoun, between DeWald and Creighton avenue; one 45-foot business lot, west side Calhoun, between Dr. VanBuskirk and brick store south; long time payments. Apply to Henry M. Williams or to any real estate agent. 10-7-tf

FOR SALE—Four 35-foot lots on West Butler street, south front, beginning second west from Webster; full grown shade trees, maple, between curb and brick sidewalk; street pavement, sewers, etc., all paid; long time payments. Apply Henry M. Williams or any real estate agent. 10-7-tf

FOR SALE—West side Calhoun street fronts, between Creighton avenue and Woodland avenue; will advance with the street railroad extension from Creighton avenue south; also 55 feet Calhoun street front, second lot south of Woodland; long time payments. Apply to Henry M. Williams or to any real estate agent. 10-7-tf

FOR SALE OR EXCHANGE—70 acres on line of Marshall county, Indiana; 15 acres three miles from court house; 47½ acres on a corporation line; 40 acres eight miles from city; 202 acres nine miles from city; also vacant lots and dwelling houses in all parts of the city. R. C. Miswenger & Co., 18 Harrison street, Fort Wayne, Ind. 11-23-tf

FOR SALE—Handsome lots in my East Creighton avenue addition, between Smith and Oliver streets; central for Pittsburg shops east, the new Haberkorn-Haley Engine works, new Van Perrine mill, Western Gas Co., the Bowsers, Bass foundry and Lafayette street railroad shops; long time payments. Apply to Henry M. Williams or to any real estate agent. 10-7-tf

FOR SALE—Seven-room house, corner lot on East William street, $2,000; 6-room house on Swinney avenue, $1,500; 5-room house on Francis street, $1,250; a good investment, three houses four squares from P., F. W. & C. depot, $4,700; 6-room house, good barn, on Fourth street, $1,600; 7-room house on Jackson street, $1,800, a bargain; 5-room house, half lot, on West Main street, two squares west of river, $1,500; 100-acre farm, good house, barn and out buildings, all in first-class condition, in Cedar Creek Tp., $4,500. John P. Wagner, Real Estate and Loans, 23 Court street. 1-11-tf

FOR SALE—One good two-horse truck. 35 E. Fourth St. 6-3t

FOR SALE—Feed store, good location. Address Box 16, this office.

FOR SALE—Cheap—A good and handsome driving mare, at Dunton's feed yard, opposite jail. 6-4t

FOR SALE—Small Victor fire-proof safe, nearly new; a bargain. Inquire 250 West Jefferson street. 6-2t

FOR SALE—Two female water spaniel pups, two months old; pedigreed. Price, $3 each. Apply to August Henry, 56 East Main street or Home phone 620, south.

LOST.

LOST—Scotch collie dog; yellow and white. Reward will be paid if returned to 261 West Berry street. 2-tf

LOST—Lewellen dog, red and white spots, answers by the name of Dan. Return to 20 Calhoun St. and receive reward.

LOST—On Nov. 5, between McClellan and Ewing streets, a child's tan cloth cape. Finder please leave at 130 Baker street. 6-3t

LOST—Lemon and white female setter. Finder please leave at 334 E. Washington, or call Bell 'phone 251 or 600. Answers to the name of Queen.

69c

Choice of any of our Dollar Kid Gloves Tomorrow. —All Colors and Black.

00 doz. Ladies' and Children's Kid Gloves, in plain and fancies, at and 50c a pair.

All Ladies' and Children's Wool Kid Mittens at special prices tomorrow.

OSIERY and UNDERWEAR Bargains.

5 doz. Ladies' 39c and 50c fancy hose at 25c a pair.

1 case Ladies' 25c fleece lined stockings at 15c a pair.

Children's Cotton, fleece-lined and woolen Hosiery at special prices.

case Ladies' 75c Jersey ribbed wool Vests and Pants at 50c.

Children's black all-wool Tights, 50c a pair; regular value, $1.00.

Ladies' black Union Suits at $1.50, worth $2.00. Others at $2.00, $2.50 and $3.00 a suit.

Ladies' black Tights at $1.00, worth $1.50.

Great values in Men's Cotton and wool fleeced Underwear at 50c, 75c, $1.00 and $1.50 a garment.

Ladies' $5.00 fine French Flannel waists tomorrow at $3.98.

Bargains in Ladies' Fur Scarfs, Corsets, Walking Skirts and Petticoats.

WELKER & NABLO,

Lamitz Block. 118 Calhoun St.

PROFESSIONAL.

DR. MARY WHERY.
PHYSICIAN AND SURGEON.
Office and residence, 26 Madison St. Specialty—Diseases of Women. Telephone 470. Office hours, 9 a. m. 3:30 p. m., and 7 to 8 p. m.

The Evening Sentinel.

BY R. A. K. HACKETT.

FRIDAY, DEC. 6, 1901.

TONIGHT.

Labor Unions—No. 19, Printing Pressmen, 33 Calhoun street, third floor; No. 166, Plumbers, 62 Clinton street, third floor; No. 6620 Federal Labor Union; Icemen, Schele's hall, Harrison street; No. 87666, Waist Factory Employes, in Red Men's hall.

Miscellaneous—Anthony Wayne Post No. 271, G. A. R., in G. A. R. hall; Spanish War Veterans, General Lawton Post No. 8 in Sons of Veterans' hall.

Religious—Evangelistic services in Bethany Presbyterian and Wayne Street M. E. churches; regular services in Hebrew Temple.

Fraternal Societies—Summit City No. 170, F. and A. M.; Fort Camp No. 758, Royal Neighbors; Elks; Concordiai No. 41, D. of R.; Royal Templars; Pathfinders; Mad Anthony Tent No. 95, K. O. T. M.; Maumee No. 50, A. O. U. W.; Modern Samaritans of the World; Ben Hur Courts Nos. 15 and 96.

Masonic Temple—Nelly Healy Lyons stock company in repertoire.

Tonight, "Ten Nights in a Bar Room."

Saturday matinee, "Uncle Tom's Cabin."

Saturday night, "Jack Sheppard."

Queen Wilhelmina appears to have decided that a husband who can put all the court retainers hors de combat had better be molified than pressed to desperation.

The Toledo Humane society officer who believes in capital punishment as a penalty for child desertion is neither humane nor sensible. There is no occasion for surprise that "Golden Rule" Jones felt constrained to resign his office in the society. Child desertion is a shocking and most unnatural offense, but it will be better remedied by lodging the parent guilty of it in a workhouse, where he can be compelled to earn a living for his natural dependents.

Bear in mind that at this season of the year a newspaper contains no matter of more timely interest than the announcements of the stores. Holiday stocks were never displayed in more attractive richness or lavish abundance than may now be seen in the stores of Fort Wayne. Read the advertisements in The Sentinel. They will be found full of helpful holiday suggestions and will make your Christmas shopping easy.

What a queer world that would be if all anarchists in creation were transported to an island in the sea, as Senator Hoar suggested to the senate should be done by some international agreement to that end. There is entertainment, not to say hilarity, in the notion. We doubt if a better method of reforming anarchists could be found. After a year or two all the survivors of such an experiment would joyfully give their parole to be forever afterward good. All the great powers have both islands and anarchists they are doubtless willing to contribute to such an experiment.

Upon his arrival in New York from Havana, Major General Leonard Wood, governor of Cuba, expressed himself with frankness as to the Cuban situation. One of the subjects discussed in this connection is of the greatest interest to Americans, for it means a bargain to which we must be one of the parties. General Wood announced himself as a strong advocate of reciprocal tariff relations between Cuba and the United States. His idea is that this country should grant the new republic certain reasonable tariff concessions, especially on sugar and tobacco, and receive in return concessions which will enable the United States to sell to Cuba much that is now sold by Europeans. This trade, he believes, is worth having. At present we have only about $28,000,000 of the Cuban trade, which amounts to $80,000,000. But General Wood believes that with a few years of comparative prosperity this total could be brought up to from $200,000,000 and $300,000,000 and that we should get the lion's share. The influence of the sugar and tobacco interests with congress will cut more figure, however, than the dictates of justice to Cuba or views of General Wood concerning the needs of the island.

Official Japanese statistics reveal the pleasing fact that during the year 1900 Japan imported more from the United States than any other country. The value of the American products imported was 71,638,219 yen. Only a few years ago the United Kingdom was first and the United States was nowhere. Even in 1890 the total for the United Kingdom was 26,619,102 yen, while we were fifth on the list with a total of only 6,874,531 yen. In 1895 we were still fifth, and apparently farther behind than ever. The statistics show that the Japanese foreign trade has been growing rapidly.

1-4 off

TOMORROW ON ALL OUR LADIES' FLANNEL WAISTS.

Make your selection of Fur pieces for Christmas now as we have hundreds of them to select from for ladies, misses and children.

Special values in Cloaks and Skirts tomorrow for ladies, misses and children.

50 different styles of 3-yd., 3½-yd., 4-yd., 4½-yd. and 5-yd lengths dress goods, suitable for girls' school dresses and Sunday dresses. The prices will be 37c, 49c, 63c, 74c, 88c, 97c, $1.00, $1.19 per piece. All worth double the money.

Specials in Hosiery and Underwear tomorrow.

Golf Gloves for ladies and children at 25c, 39c and 50c.

WOLF & DESSAUER,
70 & 72 CALHOUN ST.

COMMITTEE WILL MEET.

Mayor Berghoff has called a meeting of the special committee appointed by the council to meet tomorrow afternoon at 2 o'clock to consult with Manager Scott, of the Fort Wayne Traction company, and receive the proposition which he will make looking to the promotion of interurban interests in Fort Wayne. Mayor Berghoff informs The Sentinel that he has notified Manager Scott that no verbal proposition of any kind will be accepted by the committee and that whatever proposition he has to offer for consideration must be made in black and white—green and white not barred—but it must be a definite written proposition.

SPECIAL SALE SATURDAY.

Tomorrow we will sell our 40c Chocolate Covered Molasses Chips at 20c lb.

W. F. GELLER.

W. D. Stein, of 29 West Main street, has mover his candy store one door east from old stand, where he can now be found with a fine line of confections and will be glad to see his friends and patrons.

HOLIDAY GLOVES

Our stock of men's dress gloves was never so complete as now. "Perrin's" fine gloves, known the world over as the finest goods made, unlined, $2.00; silk lined, $2.50. Other fine makes at $1.00 and $1.50.

REUBEN S. PATTERSON.

Attend the great 25 cent Package Sale tomorrow at Sievert's, 79 Calhoun street.

Pay Weekly, Semi-monthly or Monthly. All the Credit You Want at Cash Prices.

Fort Wayne Outfitters Co.,

General House Outfitters.

31 E. Berry and 62 Clinton Streets.

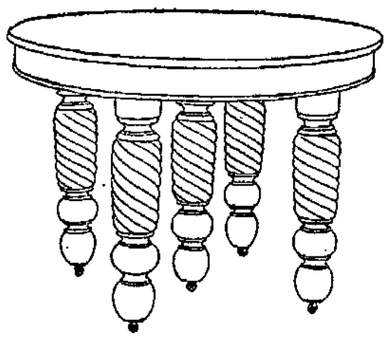

"Where There's a Will There's a Way."

The truth of this saying can be fully demonstrated by a visit to our establishment and comparing the prices and quality of goods with those which you obtain elsewhere. Our terms are so easy, our prices so low that you can't help buying if you want the articles.

Couches in the finest velours, deeply fringed, $6.98; actual value $12.

Chiffonier, solid oak, $5.98; actual value, $8.00. Combination Bookcases, Sideboards, Lamps and other Household Goods, all of the very latest designs and patterns, suitable for Xmas Presents at prices lower than the lowest.

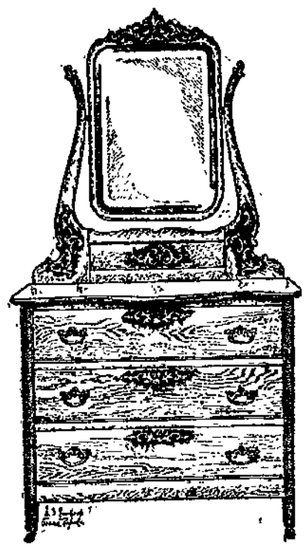

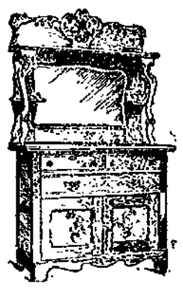

The "Reliable" Steel Range

The finest and best in the world which defies competition.

The "Novelty" Stoves and Heaters second to none.

Call and be convinced.

Remember Your Credit is Good With Us.

Fort Wayne Outfitters Co.

31 East Berry and 62 Clinton Street.

CALLED A DEGENERATE.

And for the sixth consecutive day there was no police court this morning. Yesterday Officer Spillner arrested a young lad named August Fordham, living at 168 West DeWald street, for degeneracy. He was locked up and neither father, mother nor friend came near him. He is a member of the Sixth ward gang of toughs who raise all kinds of Cain at all times in the neighborhood. Superintendent Gorsline made an investigation and found from the teachers at the Miner street school that the boy is an habitual truant. Truant Officer Patton was called in and he was dispatched to the home of the parents with instructions The instructions are that if the parents will not undertake to correct the habits of their son and see to it that he attends school regularly affidavits will be filed against them and then if his conduct continues he will be sent to the reform school. Pending the result of the truant officer's investigation the young man was kept confined in the police station.

NATIONAL ORGANIZER COMING.

National Organizer Conway, of the Retail Clerks' union, will be in the city a portion of next week, arriving here on Monday. On that evening he will attend the meeting of the Trades and Labor council and will make an address. M. Conway will attend the meeting of Retail Clerks' union No. 10 Tuesday night, and on Wednesday evening he will hold an open meeting in the assembly room of the court house, to which all retail clerks, male or female, in the city are invited.

A smoking jacket suggests luxury and comfort. It's a thoughtful thing to give. Men's smoking jackets and house gowns in extensive variety. Prices $3.50 to $15.00.

REUBEN S. PATTERSON.

Subscribe for The Sentinel.

PURCELL STABLES...

Frank Purcell's New Livery, Sale and Boarding Stables are established at 174 Harrison St. and are prepared to furnish the very best of rigs at reasonable prices; also the very best care given to boarders. Phone 978, also Rich Hotel phone 226.

Be Ready Boys

For the Cold Wave and a Pair of our Large Assortment of

SKATES,

Is what you will want when the ice is safe.....

All Sizes of Ladies Skates.....

Call and See our .....New Racing Skates.

"When on your way to the Lakeside Lake" stop at....

H. PFEIFFER & SON,
HARDWARE, No. 9 E. Columbia Street.

Attend the Great Package Sale.

Tomorrow will wind up the last of the Great 25-Cent Package Deal.

Tomorrow Your Last Chance.

Be on hand early and get one of the choice packages. The Diamond Ring, Tea Set, Parlor Clock and Ladies' Gold Headed Silk Umbrella are still to be had. Besides these the windows contain many other expensive articles, such as Opera Glasses, Silver Fruit Stands, Cake Baskets, $1.25 Alarm Clocks, Solid Gold Rings, Knives, Forks, Ladles, Spoons, set of 6, etc.

Be on Hand Early. 25 cent for choice

Sale Opens Promptly at 8 a. m.

J. L. SIEVERT,

Wholesale Jeweler, - - - 79 Calhoun Street.

'00 Boys', Ages Three to Sixteen, Zero Collar Reefers.....

$3.00 Boys' Zero Collar Reefers, our Slaughter Sale Price, $1.95.
$4.00 Boys' Zero Collar Reefers, our Slaughter Sale Price, $2.40.
$5.00 Boys' Zero Collar Reefers, our Slaughter Sale Price, $3.40.
$6.50 Boys' Zero Collar Reefers, our Slaughter Sale Price, $4.25.
$7.50 Boys' Zero Collar Reefers, our Slaughter Sale Price, $4.90.

8 Calhoun Street. - - - - - - - THE BELL SLAUGHTER SALE.

69c

For Choice of any of our Dollar Kid Gloves Tomorrow. ---All Colors and Black.

100 doz. Ladies' and Children's Golf Gloves, in plain and fancies, at 25c and 50c a pair.

All Ladies' and Children's Wool and Kid Mittens at special prices tomorrow.

HOSIERY and UNDERWEAR Bargains.

25 doz. Ladies' 39c and 50c fancy Hose at 25c a pair.

1 case Ladies' 25c fleece lined Stockings at 15c a pair.

Children's Cotton, fleece-lined and Woolen Hosiery at special prices.

1 case Ladies' 75c Jersey ribbed Wool Vests and Pants at 50c.

Children's black all-wool Tights, 75c a pair; regular value, $1.00.

Ladies' black Union Suits at $1.50, worth $2.00. Others at $2.00, $2.50 and $3.00 a suit.

Ladies' black Tights at $1.00, worth $1.50.

Great values in Men's Cotton and Wool fleeced Underwear at 50c, 75c, $1.00 and $1.50 a garment.

Ladies' $5.00 fine French Flannel Waists tomorrow at $3.98.

Barguins in Ladies' Fur Scarfs, Corsets, Walking Skirts and Petticoats.

WELKER & NABLO,

Schmitz Block. 118 Calhoun St.

PROFESSIONAL.

DR. MARY WHERY.
PHYSICIAN AND SURGEON.
Office and residence, 28 Madison St. Specialty—Diseases of Women. Telephone 470. Office hours, 9 a. m. to 3:30 p. m., and 7 to 8 p. m.

The Evening Sentinel.

BY E. A. K. HACKETT.

FRIDAY, DEC. 6, 1901.

TONIGHT.

Labor Unions—No. 19, Printing Pressmen, 33 Calhoun street, third floor; No. 166, Plumbers, 62 Clinton street, third floor; No. 6620 Federal Labor Union; Iceman, Schele's hall, Harrison street; No. 87666, Waist Factory Employes, in Red Men's hall.

Miscellaneous—Anthony Wayne Post No. 271, G. A. R., in G. A. R. hall; Spanish War Veterans, General Lawton Post No. 8 in Sons of Veterans' hall.

Religious—Evangelistic services in Bethany Presbyterian and Wayne Street M. E. churches; regular services in Hebrew Temple.

Fraternal Societies—Summit City No. 170, F. and A. M.; Fort Camp No. 758, Royal Neighbors; Elks; Concordiai No. 41, D. of R.; Royal Templars; Pathfinders; Mad Anthony Tent No. 95, K. O. T. M.; Maumee No. 50, A. O. U. W.; Modern Samaritans of the World; Ben Hur Courts Nos. 15 and 96.

Masonic Temple—Nelly Healy Lyons stock company in repertoire.
Tonight, "Ten Nights in a Bar Room."
Saturday matinee, "Uncle Tom's Cabin."
Saturday night, "Jack Sheppard."

Queen Wilhelmina appears to have decided that a husband who can put all the court retainers hors de combat had better be mollified than pressed to desperation.

The Toledo Humane society officer who believes in capital punishment as a penalty for child desertion is neither humane nor sensible. There is no occasion for surprise that "Golden Rule" Jones felt constrained to resign his office in the society. Child desertion is a shocking and most unnatural offense, but it will be better remedied by lodging the parent guilty of it in a workhouse, where he can be compelled to earn a living for his natural dependents.

Bear in mind that at this season of the year a newspaper contains no matter of more timely interest than the announcements of the stores. Holiday stocks were never displayed in more attractive richness or lavish abundance than may now be seen in the stores of Fort Wayne. Read the advertisements in The Sentinel. They will be found full of helpful holiday suggestions and will make your Christmas shopping easy.

What a queer world that would be if all anarchists in creation were transported to an island in the sea, as Senator Hoar suggested to the senate should be done by some international agreement to that end. There is entertainment, not to say hilarity, in the notion. We doubt if a better method of reforming anarchists could be found. After a year or two all the survivors of such an experiment would joyfully give their parole to be forever afterward good. All the great powers have both islands and anarchists they are doubtless willing to contribute to such an experiment.

Upon his arrival in New York from Havana, Major General Leonard Wood, governor of Cuba, expressed himself with frankness as to the Cuban situation. One of the subjects discussed in this connection is of the greatest interest to Americans, for it means a bargain to which we must be one of the parties. General Wood announced himself as a strong advocate of reciprocal tariff relations between Cuba and the United States. His idea is that this country should grant the new republic certain reasonable tariff concessions, especially on sugar and tobacco, and receive in return concessions which will enable the United States to sell to Cuba much that is now sold by Europeans. This trade, he believes, is worth having. At present we have only about $28,000,000 of the Cuban trade, which amounts to $80,000,000. But General Wood believes that with a few years of comparative prosperity this total could be brought up to from $200,000,000 and $300,000,000 and that we should get the lion's share. The influence of the sugar and tobacco interests with congress will cut more figure, however, than the dictates of justice to Cuba or views of General Wood concerning the needs of the island.

Official Japanese statistics reveal the pleasing fact that during the year 1900 Japan imported more from the United States than any other country. The value of the American products imported was 71,638,219 yen. Only a few years ago the United Kingdom was first and the United States was nowhere. Even in 1890 the total for the United Kingdom was 26,619,102 yen, while we were fifth on the list with a total of only 6,874,531 yen. In 1895 we were still fifth, and apparently farther behind than ever. The statistics show that the Japanese foreign trade has been growing rapidly.

1-4 off

TOMORROW ON ALL OUR LADIES' FLANNEL WAISTS.

Make your selection of Fur pieces for Christmas now as we have hundreds of them to select from for ladies, misses and children.

Special values in Cloaks and Skirts tomorrow for ladies, misses and children.

50 different styles of 3-yd., 3½-yd., 4-yd., 4½-yd. and 5-yd lengths dress goods, suitable for girls' school dresses and Sunday dresses. The prices will be 37c, 49c, 63c, 74c, 88c, 97c, $1.00, $1.19 per piece. All worth double the money.

Specials in Hosiery and Underwear tomorrow.

Golf Gloves for ladies and children at 25c, 39c and 50c.

WOLF & DESSAUER,
70 & 72 CALHOUN ST.

COMMITTEE WILL MEET.

Mayor Berghoff has called a meeting of the special committee appointed by the council to meet tomorrow afternoon at 2 o'clock to consult with Manager Scott, of the Fort Wayne Traction company, and receive the proposition which he will make looking to the promotion of interurban interests in Fort Wayne. Mayor Berghoff informs The Sentinel that he has notified Manager Scott that no verbal proposition of any kind will be accepted by the committee and that whatever proposition he has to offer for consideration must be made in black and white—green and white not barred—but it must be a definite written proposition.

SPECIAL SALE SATURDAY.

Tomorrow we will sell our 40c Chocolate Covered Molasses Chips at 20c lb.

W. F. GELLER.

W. D. Stein, of 29 West Main street, has moved his candy store one door east from old stand, where he can now be found with a fine line of confections and will be glad to see his friends and patrons.

HOLIDAY GLOVES

Our stock of men's dress gloves was never so complete as now. "Perrin's" fine gloves, known the world over as the finest goods made, unlined, $2.00; silk lined, $2.50. Other fine makes at $1.00 and $1.50.

REUBEN S. PATTERSON.

Attend the great 25 cent Package Sale tomorrow at Sievert's, 79 Calhoun street.

Pay Weekly, Semi-monthly or Monthly. All the Credit You Want at Cash Prices.

Fort Wayne Outfitters Co.,

General House Outfitters.

31 E. Berry and 62 Clinton Streets.

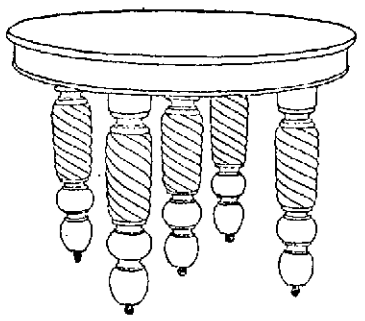

"Where There's a Will There's a Way."

The truth of this saying can be fully demonstrated by a visit to our establishment and comparing the prices and quality of goods with those which you obtain elsewhere. Our terms are so easy, our prices so low that you can't help buying if you want the articles.

Couches in the finest velours, deeply fringed, $6.98; actual value $12.

Chiffonier, solid oak, $5.98; actual value, $8.00. Combination Bookcases, Sideboards, Lamps and other Household Goods, all of the very latest designs and patterns, suitable for Xmas Presents at prices lower than the lowest.

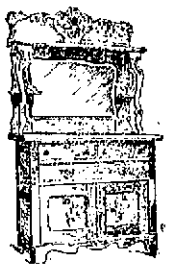

The "Reliable" Steel Range

The finest and best in the world which defies competition.

The "Novelty" Stoves and Heaters second to none.

Call and be convinced.

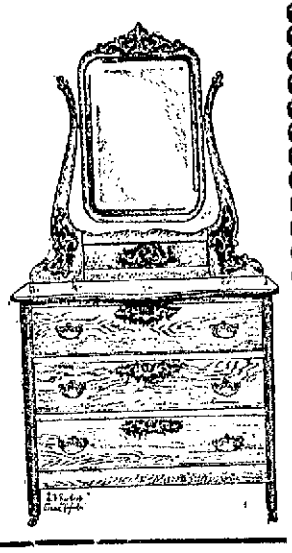

Remember Your Credit is Good With Us:

Fort Wayne Outfitters Co.

31 East Berry and 62 Clinton Street.

CALLED A DEGENERATE.

And for the sixth consecutive day there was no police court this morning. Yesterday Officer Spillner arrested a young lad named August Fordham, living at 188 West DeWald street, for degeneracy. He was locked up and neither father, mother nor friend came near him. He is a member of the Sixth ward gang of toughs who raise all kinds of Cain at all times in the neighborhood. Superintendent Gorsline made an investigation and found from the teachers at the Miner street school that the boy is an habitual truant. Truant Officer Patton was called in and he was dispatched to the home of the parents with instructions. The instructions are that if the parents will not undertake to correct the habits of their son and see to it that he attends school regularly affidavits will be filed against them and then if his conduct continues he will be sent to the reform school. Pending the result of the truant officer's investigation the young man was kept confined in the police station.

NATIONAL ORGANIZER COMING.

National Organizer Conway, of the Retail Clerks' union, will be in the city a portion of next week, arriving here on Monday. On that evening he will attend the meeting of the Trades and Labor council and will make an address. M. Conway will attend the meeting of Retail Clerks' union No. 10 Tuesday night, and on Wednesday evening he will hold an open meeting in the assembly room of the court house, to which all retail clerks, male or female, in the city are invited.

A smoking jacket suggests luxury and comfort. It's a thoughtful thing to give. Men's smoking jackets and house gowns in extensive variety. Prices $3.50 to $15.00.

REUBEN S. PATTERSON.

Subscribe for The Sentinel.

PURCELL STABLES...

Frank Purcell's New Livery, Sale and Boarding Stables are established at 174 Harrison St. and are prepared to furnish the very best of rigs at reasonable prices; also the very best care given to boarders. Phone 978, also Rich Hotel phone 226.

Be Ready Boys

For the Cold Wave and a Pair of our Large Assortment of

SKATES,

Is what you will want when the ice is safe. . . . . .

All Sizes of Ladies Skates.....

Call and See our

.....New Racing Skates.

"When on your way to the Lakeside Lake" stop at....

H. PFEIFFER & SON,
HARDWARE, No. 9 E. Columbia Street.

Attend the Great Package Sale.

Tomorrow will wind up the last of the Great 25-Cent Package Deal.

Tomorrow Your Last Chance.

Be on hand early and get one of the choice packages. The Diamond Ring, Tea Set, Parlor Clock and Ladies' Gold Headed Silk Umbrella are still to be had. Besides these the windows contain many other expensive articles, such as Opera Glasses, Silver Fruit Stands, Cake Baskets, $1.25 Alarm Clocks, Solid Gold Rings, Knives, Forks, Ladles, Spoons, set of 6, etc.

Be on Hand Early. 25 cent for choice

Sale Opens Promptly at 8 a. m.

J. L. SIEVERT,

Wholesale Jeweler, - - - 79 Calhoun Street.

500 Boys', Ages Three to Sixteen, Zero Collar Reefers . . . . . .

$3.00 Boys' Zero Collar Reefers, our Slaughter Sale Price, $1.95.
$4.00 Boys' Zero Collar Reefers, our Slaughter Sale Price, $2.40.
$5.00 Boys' Zero Collar Reefers, our Slaughter Sale Price, $3.40.
$6.50 Boys' Zero Collar Reefers, our Slaughter Sale Price, $4.25.
$7.50 Boys' Zero Collar Reefers, our Slaughter Sale Price, $4.90.

18 Calhoun Street. - - - - - - - THE BELL SLAUGHTER SALE.

GREAT ALTERATION AND SACRIFICE SALE!

$100,000 Worth Slaughtered

Of the Largest, Best and Most Comprehensive Stock of

MEN'S AND BOYS' CLOTHING, HATS AND FURNISHING GOODS

That ever entered the city of Fort Wayne, embracing in its immensity the cream of this country's manufacturers.

Your Kind Patronage Has Crowed Us for Room

THE entire three floors of our store must be torn out and remodeled. On January 1st the alteration will begin. Our stock stands a danger of damage by flying wood, plaster and rubbage, and a big part of it must go now to get out of harm's way, when the workmen begin tearing out the timbers.

This necessity to sell comes on us in the busiest month of the year, and there is nothing left for us to do but sweep all idea of profits out of the question, and put PRICES on everything in the stock that will make this the greatest chance of a lifetime to buy good merchandise before the Holidays in the history of Fort Wayne.

THE MIGHTY VALUES HOLD FORTH FROM NOW TILL JANUARY 1st.

It will pay you to come hundreds of miles to secure them, for never again will you be able to obtain such GIGANTIC BARGAINS in Men's and Boys' Reliable, Up-to-Date Apparel as we are now throwing at the very feet of the buying public at a POSITIVE SAVING TO ALL OF FULLY 40 to 50 per cent.

A Golden Opportunity.

Don't Miss this Great, Attractive and Money-Saving Sale.

We Challenge Any firm in the state to match these unparalleled bargains.

WOLFF BROS

Clothiers, Hatters and Furnishers.

Our Guarantee: That we save you fully 40 to 50 per cent. on your purchase or your money back.

GREAT ALTERATION AND SACRIFICE SALE!

$100,000 Worth Slaughtered

Of the Largest, Best and Most Comprehensive Stock of

MEN'S AND BOYS' CLOTHING, HATS AND FURNISHING GOODS

That ever entered the city of Fort Wayne, embracing in its immensity the cream of this country's manufacturers.

Your Kind Patronage Has Crowed Us for Room

THE entire three floors of our store must be torn out and remodeled. On January 1st the alteration will begin. Our stock stands a danger of damage by flying wood, plaster and rubbage, and a big part of it must go now to get out of harm's way, when the workmen begin tearing out the timbers.

This necessity to sell comes on us in the busiest month of the year, and there is nothing left for us to do but sweep all idea of profits out of the question, and put PRICES on everything in the stock that will make this the greatest chance of a lifetime to buy good merchandise before the Holidays in the history of Fort Wayne.

THE MIGHTY VALUES HOLD FORTH FROM NOW TILL JANUARY 1st.

It will pay you to come hundreds of miles to secure them, for never again will you be able to obtain such GIGANTIC BARGAINS in Men's and Boys' Reliable, Up-to-Date Apparel as we are now throwing at the very feet of the buying public at a POSITIVE SAVING TO ALL OF FULLY 40 to 50 per cent.

A Golden Opportunity.

Don't Miss this Great, Attractive and Money-Saving Sale.

We Challenge

Any firm in the state to match these unparalleled bargains.

WOLFF BROS

Clothiers, Hatters and Furnishers.

Our Guarantee:

That we save you fully 40 to 50 per cent. on your purchase or your money back.

[illegible]

[illegible] never happens [illegible] when the blood is in poor condition—is [illegible], weak and unable to throw off the poisons that accumulate in it. The system must be relieved of the unhealthy matter through the sore, and great danger to life would follow should it heal before the blood has been made pure and healthy and all impurities eliminated from the system. S.S.S. begins the cure by first cleansing and invigorating the blood, building up the general health and removing from the system all morbid, effete matter. **A CONSTANT DRAIN UPON THE SYSTEM.** When this has been accomplished the discharge gradually ceases, and the sore or ulcer heals. It is the tendency of these old indolent sores to grow worse and worse, and eventually to destroy the bones. Local applications, while soothing and to some extent alleviate pain, cannot reach the seat of the trouble. S. S. S. does, and no matter how apparently hopeless your condition, even though your constitution has broken down, it will bring relief when nothing else can. It supplies the rich, pure blood necessary to heal the sore and nourish the debilitated, diseased body.

Mr. J. B. Talbert, Lock Box 245, Winona, Miss., says: "Six years ago my leg from the knee to the foot was one solid sore. Several physicians treated me and I made two trips to Hot Springs, but found no relief. I was induced to try S. S. S., and it made a complete cure. I have been a perfectly well man ever since."

SSS is the only purely vegetable blood purifier known—contains no poisonous minerals to ruin the digestion and kill, rather than relieve your sufferings. If your flesh does not heal readily when scratched, bruised or cut, your blood is in bad condition, and any ordinary sore is apt to become chronic.

Send for our free book and write our physicians about your case. We make no charge for this service.

THE SWIFT SPECIFIC CO., ATLANTA, GA.

MONEY HELP!

THAT'S WHAT MANY WANT.
THAT'S WHAT MANY NEED.

We make it a business to serve those people who want money without delay.

We advance from $10 to $100 on your furniture, piano, horses, buggies and wagons and like personal property.

Everything left in your possession, which gives you the use of both money and goods. Don't go to your friends—be independent and come to us and your affairs are sure to be kept private. All business strictly confidential. We give you from 1 month to 1 year to pay back your loan. You save money by borrowing here. Full particulars given by calling at the office.

INDIANA MORTGAGE LOAN CO.,
Room 3, Arcade, upstairs. Home phone 995.
Open Saturday evenings from 7 to 8 o'clock.

BEST FOR THE BOWELS

If you haven't a regular, healthy movement of the bowels every day, you're ill or will be. Keep your bowels open, and be well. Force, in the shape of violent physic or pill poison, is dangerous. The smoothest, easiest, most perfect way of keeping the bowels clear and clean is to take

CANDY CATHARTIC Cascarets

THEY WORK WHILE YOU SLEEP

EAT 'EM LIKE CANDY

Pleasant, Palatable, Potent, Taste Good, Do Good, Never Sicken, Weaken or Gripe; 10, 25 and 50 cents per box. Write for free sample, and booklet on health. Address 433

Sterling Remedy Company, Chicago or New York.

KEEP YOUR BLOOD CLEAN

Paul E. Wolf,

Headquarters for

....Carpet Work....

Carpets taken up, cleaned and relaid. Also make over carpets. Feathers and mattresses steamed and renovated. Charges reasonable.

33 & 35 Clinton Street.

Merit Will Tell

The truth of this saying has been proven by the wonderful success of

Syrup of White Pine and Tar Co.,

in all cases of Coughs, Colds, etc. It is our absolutely genuine preparation that

HAS MERIT.

Buy a bottle of it now. Try it, and if not absolutely satisfactory to you, we will refund the money. Is this guarantee good enough?

RANKE & NUSSBAUM,
Pharmacy, 88 Calhoun St.

MASONIC TEMPLE.

MONDAY EVENING, DEC. 9.
The Kirk LaShelle Opera Company in

"The Princess Chic."

Marguerita Sylva

Prima Donna, supported by a company of 60.

New scenery, fresh costuming, the happiest chorus in America.

Prices—50c, 75c, $1.00 and $1.50. Seat sale, Thursday, December 6.

INTERURBAN CARS WILL SOON BE RUNNING.

Electric Power Will be Turned on Sunday—Southwestern Buys More of the Towpath.

The electric current for the running of cars between Huntington and Fort Wayne will be turned on at the power house some time next Sunday, says the Huntington Herald. The huge engines were started this morning and they work like a charm. They will be kept running every day from now on and in the course of a few days cars will be going over the line between here and Fort Wayne every hour of the day.

There is a rumor current here, and well founded, too, to the effect that the general offices of the company will be moved from Fort Wayne to this city in the course of a few weeks. It is also said that negotiations are pending for the Grayston block, adjoining the postoffice building on the west, to be used by the company for its offices and depot. The first floor of the building will serve as a waiting room or depot and the second story will be used as offices. While no definite information could be learned, the fact remains that no denial of the rumor is made by those who are in a position to know.

At Fort Wayne yesterday the traction company liquidated with A. N. Dukes for the canal lands between this city and LaGro. Mr. Dukes received $1,400 per mile, and as the distance is eighteen miles to LaGro, the amount of money paid Mr. Dukes was $25,200. Mr. Dukes is here today and in company with General Manager Nelson and Appraisers Williams, Amiss and Altman, went to a point about a mile west of town to look over a small tract of land about which there is some controversy and upon which the appraisers made their report some time ago.

HUSBAND ACTS LIKE A BOY.

Muncie, Ind., Dec. 6.—A sensational suit for divorce was filed in the Delaware county circuit court by Mrs. Jennie Miller. The suit is accompanied by a petition for alimony in the sum of $1,000. Mrs. Miller claims that her husband, Charles, spends his time and money taking other women out riding in livery rigs and "acts just like the boys." She claims that he corresponds regularly with a well known young woman residing at Dunkirk, and that he turns a deaf ear to her entreaties to stop. She claims that with all of his attention and money spent upon other women he fails to provide for her.

DISMANTLING OLD LIBRARY.

Contractor William Geake yesterday put a force of men at work dismantling the old library building at the corner of Webster and Wayne streets, and Mr. Geake expects to have the building razed within a few weeks. The building was formerly known as the Brackenridge homestead and there were but few houses in that portion of the city when it was erected. The school board last evening closed up the contract for the new library with Mr. Geake, who will push the work without delay.

THE INITIAL CONCERT.

The Schubert String quartet gave its initial concert last evening in Knights of Columbus hall before a rather small audience. A program of difficult compositions requiring much expression and technique was attempted and carried out in a manner that was highly creditable, considering the short time the quartet has been organized. Miss Nellie Lawson, a talented young soprano, assisted in the program and her numbers were given in a manner that elicited delighted applause. The recital was an excellent one in every respect and was thoroughly enjoyed.

SHE WANTED TO DIE.

Columbia City, Ind., Dec. 6.—Mrs. S. B. Shuder, of this city, yesterday wrote a note saying she was tired of life and then swallowed a heavy dose of morphine. Other members of the family found her shortly after the drug had begun to take effect and the prompt ministrations of a doctor saved her life. Earlier in the day a similar attempt at suicide had been frustrated.

OPERA SEASON CLOSES.

San Francisco, Dec. 6.—The most remarkable season of grand opera ever given on this coast terminated last night at the Grand opera house and the Grau company is now speeding toward Kansas City on a special train that left at 2 o'clock this morning. During the four weeks' season the company gave thirty performances and the receipts have reached the sum of $230,000. It is estimated at the closing performance has never been surpassed here. The performance of "The Marriage of Figaro," with Sembrich, Eames and DeReszke in the cast, was frequently interrupted by applause and the closing curtain was raised nine times, the audience remained standing, cheering, waving handkerchiefs and hats, while bouquets were thrown to the smiling singers on the stage.

STRIKE ON SUBWAY.

New York, Dec. 6.—Work on the rapid transit tunnel from Sixtieth street to 104th street was stopped today because of a strike of 600 laborers. The men, who had been receiving $1.65 a day, were notified of a cut to $1.50, which they refused to accept.

ENGINE WRECKS STATION.

Frankfort, Dec. 6.—A large part of the handsome railway station here was wrecked this morning by the Orient express, the airbrakes of which failed to work. The train dashed into the station at full speed, jumped the platform and came to a standstill in the middle of the waiting room, against the debris of a stone wall. A few of the passengers were badly bruised, but no one was fatally injured. The people about the station and in the waiting room had remarkable escapes.

TOWN IS SWEPT BY FLAMES.

Hartford City, Dec. 6.—The village of Mill Grove, six miles east of here, was visited by the worst fire in its history last night. The fire started in the home of Al Curry and as the village is without fire protection, the flames soon spread to adjoining houses, threatening to wipe out the whole town. The fire department from Dunkirk and this city succeeded in saving the town from being totally destroyed. The loss will amount to $7,000; partially insured.

WHAT GOES UP

MUST COME DOWN.

Nothing is more certain than that the use of so called tonics, stimulants and medicines, which depend upon alcohol for their effect, is injurious to health in the long run.

What goes up must come down and the elevation of spirits, the temporary exhilaration resulting from a dose of medicine containing alcohol, will certainly be followed in a few hours by a corresponding depression to relieve which another dose must be taken.

In other words, many liquid patent medicines derive their effect entirely from the alcohol they contain.

Alcohol, and medicines containing it, are temporary stimulants and not in any sense a true tonic. In fact it is doubtful if any medicine or drug is a real tonic.

A true tonic is something which will renew, replenish, build up the exhausted nervous system and wasted tissues of the body, something that will enrich the blood and endow it with the proper proportion of red and white corpuscles, which prevent or destroy disease germs. This is what a real tonic should do and no drug or alcoholic stimulant will do it.

The only true tonic in nature is wholesome food, thoroughly digested. Every particle of nervous energy, every minute muscle, fibre and drop of blood is created daily from the food we digest.

The mere eating of food has little to do with the repair of waste tissue but the perfect digestion of the food eaten has everything to do with it.

The reason so few people have perfect digestion is because from wrong habits of living the stomach has gradually lost the power to secrete the gastric juice, peptones and acids in sufficient quantity.

To cure indigestion and stomach troubles it is necessary to take after meals some harmless preparation which will supply the natural peptone and distaste which every weak stomach lacks, and probably the best preparation of this character is Stuart's Dyspepsia Tablets, which may be found in every drug store and which contain in pleasant palatable form the wholesome and peptone diastaste which nature requires for prompt digestion.

One or two of these excellent tablets taken after meals will prevent souring, fermentation and acidity and insure complete digestion and assimilation.

Stuart's Dyspepsia Tablets are equally valuable for little children as for adults, as they contain nothing harmful or stimulating, but only the natural digestives.

One of Stuart's Dyspepsia Tablets will digest 1,800 grains of meat, eggs or other wholesome food, and they are in every sense a genuine tonic because they bring about in the only natural way a restorative of nerve power, a building up of lost tissue and appetite, in the only way it can be done by the digestion and assimilation of wholesome food.

Chicago, Dec. 6.—An unsettled feeling hung over the grain pits today after yesterday's tremendous buying. Wheat opened firm at slightly advanced prices, but the trade was dull compared with that of a few days. Conditions slightly bearish. Cables were showing no response to the big gains here. Argentine shipments began to revive and reports from that country indicated good crops. Moreover, the demand was largely local. Notwithstanding the very light receipts here this week stocks have increased well over a quarter of a million bushels. December opened ⅝c higher at 76¼c, but showed an easy tendency and sold down to 75¾@75⅝c. May opened ⅛@⅜c up at 80@80⅛c, touched 80¼c and then likewise sagged, touching 79⅝c, but reacting again ⅛@¼c. Local receipts were 46 cars, 1 of contract grade. Minneapolis and Duluth reported 75d cars, making a total for the three points of 800 cars against last week's (two days) 1,643 and 525 a year ago. Argentine shipments were 76,000 bushels, compared with 8,000 bushels last week.

There was not much life in the corn pit at the opening. Prices opened about where they closed yesterday, and on a very few orders to buy the crowd turned and was disposed to sell. Country reports were still bullish, but Liverpool gave little or no support and the outside buyer seemed to have been supplied. December opened ⅛@¼c higher at 64½c to 64⅜c, but, lacking support, sold off to 63⅞c. May opened a shade to ¼@⅜c up at 67¾c to 68c, sagged to 67⅛c and reacted to 67⅞@67½c. Receipts were 190 cars.

Oats opened dull. May started to ⅛c up at 45¾c to 45⅝c. Offerings were few, but there was only a scattered commission house demand early, and, despite a good cash inquiry, prices eased to 45¼c.

Provisions opened slightly advanced on lighter receipts, but trade at the yards was slow. There was some realizing in options and general business in the pit was dull. This brought later easier prices, through no early slump. January pork opened 2½c up at $16.62½ and eased to $16.55; January lard 5c higher at $9.80 and sold off 7½c, and January ribs unchanged at $8.50.

THE CLOSE.

Prices at the close were as follows:

Wheat—Dec., 75⅞@76c; May, 79⅞@80c.

Corn—Dec., 64¼c; May, 67¾c.

Oats—Dec., 45c; May, 45¾c.

Pork—Dec., $15.55; Jan., $16.67½@16.70; May, $17.05.

Lard—Dec., $9.77½; Jan., $9.77½; May, $9.82½@9.85.

Ribs—Dec., $8.50; Jan., $8.50; May, $8.67½.

Flax—Cash N. W., $1.44; No. 1, $1.44; Dec., $1.44@1.45; May, $1.49@1.50.

Rye—Dec., 61c; May, 65⅜@65½c.

Barley—Cash, 56@63c.

Timothy—March, $6.55.

Clover—March, $9.50.

CHICAGO LIVE STOCK.

Chicago, Dec. 6.—Cattle—Receipts, 5,000; market active, strong. Good to prime, $6.50@8.75; poor to medium, $4.00@6.25; stockers and feeders, $2.25@4.50; cows, $1.35@4.75; heifers, $2.50@5.50; canners, $1.25@2.30; bulls, $2.00@4.75; calves, $2.50@5.75; Texas fed steers, $5.15.

Hogs—Receipts today, 25,000; tomorrow, ——; left over, 8,529. Market strong to 5c higher. Mixed and butchers, $5.75@6.35; good to choice heavy, $5.95@6.40; rough heavy, $5.65@6.00; light, $5.40@5.90; bulk of sales, $5.80@6.20.

BUTTER, CHEESE AND EGGS.

Chicago, Dec. 6.—Butter—Market firm; creameries, 14@24½c; dairies, 13@20c.

Cheese—Market steady; twins, 9¼@9½c; young Americas, 10c; daisies, 10@10½c.

Eggs—Market firm, 24c.

FORT WAYNE MARKETS.

Fort Wayne, Ind., Dec. 6.—Flour.—Spring wheat, $3.75@4.00; winter, per bbls., $3.50@4.00; Graham, $1.60 per cwt.; buckwheat, $2.65 per cwt.; corn meal, bolted, $1.50 per cwt.; corn meal, unbolted, $1.50 per cwt.

Wheat—78c.

Oats—45c.

Corn—60@62.

Timothy Seed—$2.70 bu.

Rye—55c.
Cloverseed—$4.50@5.00.
Barley—55c.
Chop Feed—$1.20 per cwt.
Oil Meal—$1.50 per cwt.
Flax Seed—$1.40.
Hides—Green, 7½c; salted, 8½c.
Calf Hides—Green, 9½c; salted, 11c.
Wool—Unwashed, 16@17c; washed, 22@23c.
Bran—Ton, $22.00.
Shorts—Ton, $22.00.
Middlings—Ton, $24.00.
Pork—On foot, $5.00@5.10.
Pork—Dressed, $6.75.
Cattle—$3.00@3.75.
Sheep—3@4c lb.
Lambs—3½c lb.
Rabbits—15c.

CITY HAY MARKET.

Timothy—$7.00@9.00.
Clover—$5.00@6.00.
Mixed—$6.00@7.00.
Straw—$3.00@4.00.

PRODUCE.

Butter—15@16c.
Eggs—23c.
Live Chickens—[illegible]c.
Live Geese—6c lb.
Live Turkeys—6½@7c.
Potatoes—35c@$1.00.
Apples—$1.00@1.25 bu.
Onions—$1.00@1.15 bu.
Beans—$1.75@2.00 bu.
Honey—14@15c lb.
Hickory Nuts—$1.25@1.50 bu.

GOSSIP OF SCHLEY VERDICT

REPORT THAT ADMIRAL WILL BE DISFAVORED.

On Several of the Points He Will Be Held Culpable and on Others Exonerated.

New York, Dec. 6—Admiral Dewey and his associates on the Schley court of inquiry are putting the finishing touches on their findings, says a Washington dispatch to the Herald. These findings are being closely guarded and will not be made public until after their submission to Secretary Long, but in well informed naval circles it is believed the court will find Admiral Schley derelict in these particulars:

"That he failed to promptly determine whether of not the Spanish squadron was in the harbor of Cienfuegos.

"That he ordered the flying squadron to proceed to Key West, after arrival to the southward of Santiago, without attempting to ascertain if the Spanish squadron was in that harbor.

"That he disobeyed the department's instructions to proceed to Santiago to ascertain if the Spanish ship were there and not to permit them to leave without a decisive action.

"That he regarded the coal supply of the ships under his command as insufficient to enable him to remain at Santiago when there was sufficient fuel for this purpose.

"That he failed to fairly deal with Lieutenant Commander H. C. Hodgson in the famous 'damn the Texas' colloquy."

The gossips who believe Admiral Schley will be found guilty on the above counts are convinced that the court will thus dispose of the remaining specifications of the precept:

"That he should not be censured for the alleged slow voyage made by the flying squadron from Cienfuegos to a point southward of Santiago.

"That there is no foundation for charges of cowardice directed against him, he on the other hand showing himself to be a brave and gallant officer.

"That the bombardment of the Colon at the ranges employed by him was justifiable, in view of the prohibition against the exposure of armor clads to the fire of shore batteries.

"That the blockade maintained by the flying squadron at Cienfuegos and Santiago was entirely effective.

"That the loop made by the Brooklyn was a maneuver the necessity for which had to be determined by the officer at the moment it was ordered; that throughout the battle the Brooklyn played a conspicuous part, and that in the battle Admiral Schley did his full duty."

MAYOR SAM JONES RESIGNS

DIFFERS FROM PRESIDENT OF HUMANE SOCIETY.

Latter Believes That a Man Who Abandons Children Should Be Put to Death.

Toledo, Ohio, Dec. 6.—Mayor Samuel M. Jones has resigned from the board of directors of the Toledo Humane society because of its president, Hon. James M. Brown, who is also president of the American Humane society, declared that a man who abandons his children should be put to death.

The declaration appears in the annual report of the Toledo Humane society and is as follows:

"The man who will bring children into the world and in their helplessness desert them is unfit to bear the image of either brute or man, is an enemy to his race, a traitor to his country and should be put to death. Yet, the legislature of Ohio will send such a man to a stoneyard for three months, and a man who steals a cow from one to seven years in the penitentiary."

Mayor Jones, in a letter to Mr. Brown, expressed his respect for the society and its officers in an attempt to benefit mankind, but said that if it were the purpose of the society to kill men for abandonment of children he could not serve as director, and therefore tendered his resignation, as he did not believe in killing anybody for crime.

Mothers, be sure and use Mrs. Winslow's Soothing Syrup for your children while cutting teeth. It is the best remedy of all. my8eod&w

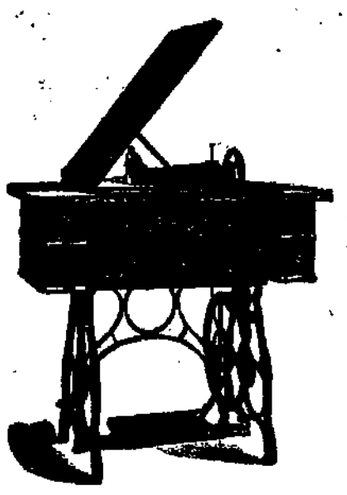

Discovered!

The ladies of Fort Wayne have discovered the fact that the

Standard Rotary Shuttle Sewing Machine...

Is the greatest time and labor-saver ever put in the home.

The Standard has the finest cabinet work, the best attachments and is mechanical perfection. Buy a Standard and be up to date.

C. C. Schlatter & Co.,

Hardware and Cutlery Dealers,

38 and 40 East Columbia Street.

Dr. Mommer's Dental Parlors,

...No. 76 Calhoun Street...

After twenty years' experience we offer dentistry at your own prices. Others may quote prices, but we do as advertised and no shoddy work. We give you our price, and do not ask you more.

FULL SETS OF TEETH, $5.00. OTHER CROWNS, $3.00.
BRIDGE WORK, $3.00. EXAMINATIONS FREE.
All work warranted.

....Over Mommer's Shoes Store....

Buy at Scherzingers. Why?

Because Mr. Scherzinger will not remain in the jewelry business much longer. He will retire after a long and successful career. He started in business in 1865 and during all these years his word was as good as a bond. At present his

Stock is Unbroken

and there is a great variety of goods from which to make your selections. If you want anything in the way of watches, rings, pins, chains, tea sets, etc, you can buy

With Big Profits Knocked Off

At Scherzinger's, as he sacrifices everything to retire from business. Remember, that the goods he sells are all warranted and made by reliable manufacturers.

Public cordially invited to look over my stock.

P. Scherzinger,

Established 1865. 78 Calhoun Street.

Look for Big Sign in front of Store.

To the Ladies' of Fort Wayne

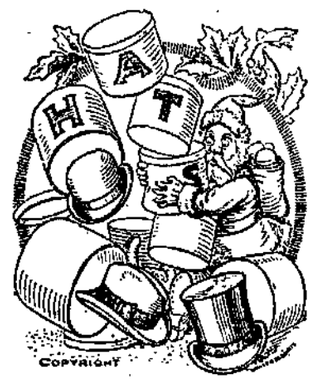

Xmas Presents. Why not buy now? Customers coming to our store every day, buying those fine

SMOKING JACKETS, FANCY SUSPENDERS, HANDKERCHIEFS, HOSIERY, UMBRELLAS, SUIT CASES, NECKWEAR.

And making their selections in shirts. Our line of Men's Night Shirts and Gloves is up to the standard.

Visit our store for your own satisfaction.

GOLDEN THE HATTER, Cor. Calhoun & Berry.

ABOUT THE CITY HALL.

The board of works met last evening in regular session and disposed of the business presented as outlined in yesterday's Sentinel. No other business was offered. The Barber Asphalt company was awarded the contract for laying the pavement on East Wayne street, from Hanover street to Grant street, a distance of about five squares, with three street intersections. Taber street, from Calhoun street west, was also let to the Barber company. Work will not be commenced before spring and the first job will be on East Wayne street, which is sadly in need of the improvement. It is not unlikely that within a year or two Wayne street will be paved all the way to Glasgow avenue. J. W. White owns quite a lot of property lying in a narrow strip between the street and the Nickel Plate right-of-way, all of which is low, being little less than a hole in the ground. While the frontage is long the depth is very meager and from a real estate man's point of view would not be worth much. Mr. White, however, is not small-minded about the matter and said to the board that at any time the city widens the street at that point so as to admit of a sidewalk being laid, he will join in a petition to have the street paved, although he will have to pay for nearly all the pavement on both sides of the street and will not expect to reapany benefit from the improvement for years to come. On the other contracts George Wilhelm was the lowest bidder to build the sidewalks on Winch street; John Draker to grade the alley between Putnam street and Archer avenue; C. E. Moellering to lay the sidewalks on Grant avenue, and George Wilhelm to construct the Tecumseh street sewer in Lakeside. The bids were held under consideration until 10 o'clock this morning, when they were let as the bids indicated. On the Wayne street pavement it was decided to use the Parker combined curb and gutter.

REASSERTS THE REPORT.

London, Dec. 6.—The editor of the Financier re-asserted this morning the correctness of the report regarding the organization of a combination of the tobacco growers in the Philippine islands, printed December 4 in the Financier, adding that he was sure the project would go through and that he had positive information the Rothschilds were interested in it. He also gave a representative of the Associated Press the following signed statement:

"Office of the Financier and Bullionist.—Wool Exchange, London Exchange.—We have given no denials of our published statement regarding a Philippine tobacco combine.

(Signed.)

"Editor Financier and Bullionist."

SORES AND ULCERS.

Sores and Ulcers never become chronic unless the blood is in poor condition—is sluggish, weak and unable to throw off the poisons that accumulate in it. The system must be relieved of the unhealthy matter through the sore, and great danger to life would follow should it heal before the blood has been made pure and healthy and all impurities eliminated from the system. S.S.S. begins the cure by first cleansing and invigorating the blood, building up the general health and removing from the system all morbid, effete matter. ***A CONSTANT DRAIN UPON THE SYSTEM.*** When this has been accomplished the discharge gradually ceases, and the sore or ulcer heals. It is the tendency of these old indolent sores to grow worse and worse, and eventually to destroy the bones. Local applications, while soothing and to some extent alleviate pain, cannot reach the seat of the trouble. S. S. S. does, and no matter how apparently hopeless your condition, even though your constitution has broken down, it will bring relief when nothing else can. It supplies the rich, pure blood necessary to heal the sore and nourish the debilitated, diseased body.

Mr. J. B. Tolbert, Lock Box 25, Winona, Miss., says "Six years ago my leg from the knee to the foot was one solid sore. Several physicians treated me and I made two trips to Hot Springs, but found no relief. I was induced to try S.S.S., and it made a complete cure. I have been a perfectly well man ever since."

SSS is the only purely vegetable blood purifier known—contains no poisonous minerals to ruin the digestion and add to, rather than relieve your sufferings. If your flesh does not heal readily when scratched, bruised or cut, your blood is in bad condition, and any ordinary sore is apt to become chronic.

Send for our free book and write our physicians about your case. We make no charge for this service.

THE SWIFT SPECIFIC CO., ATLANTA, GA.

MONEY HELP!

THAT'S WHAT MANY WANT.
THAT'S WHAT MANY NEED.

We make it a business to serve those people who want money without delay.

We advance from $10 to $100 on your furniture, piano, horses, buggies and wagons and like personal property.

Everything left in your possession, which gives you the use of both money and goods. Don't go to your friends—be independent and come to us and your affairs are sure to be kept private. All business strictly confidential. We give you from 1 month to 1 year to pay back your loan. You save money by borrowing here. Full particulars given by calling at the office.

INDIANA MORTGAGE LOAN CO.,
Room 3, Arcade, upstairs. Home phone 995.
Open Saturday evenings from 7 to 9 o'clock.

BEST FOR THE BOWELS

If you haven't a regular, healthy movement of the bowels every day, you're ill or will be. Keep your bowels open, and be well. Force, in the shape of violent physic or pill poison, is dangerous. The smoothest, easiest, most perfect way of keeping the bowels clear and clean is to take

CANDY CATHARTIC Cascarets
THEY WORK WHILE YOU SLEEP

EAT 'EM LIKE CANDY

Pleasant, Palatable, Potent, Taste Good, Do Good, Never Sicken, Weaken or Gripe: 10, 25 and 50 cents per box. Write for free sample, and booklet on health. Address 431
Sterling Remedy Company, Chicago or New York.

KEEP YOUR BLOOD CLEAN

Paul E. Wolf,

Headquarters for

....Carpet Work....

Carpets taken up, cleaned and relaid. Also make over carpets.

Feathers and mattresses steamed and renovated. Charges reasonable.

33 & 35 Clinton Street.

Merit Will Tell

The truth of this saying has been proven by the wonderful success of

Syrup of White Pine and Tar Co.,

in all cases of Coughs, Colds, etc. It is our absolutely genuine preparation that

HAS MERIT.

Buy a bottle of it now. Try it, and if not absolutely satisfactory to you, we will refund the money. Is this guarantee good enough?

RANKE & NUSSBAUM,
Pharmacy, 88 Calhoun St.

MASONIC TEMPLE.

MONDAY EVENING, DEC. 9.
The Kirk LaShelle Opera Company in

"The Princess Chic."

Marguerita Sylva

Prima Donna, supported by a company of 60.

New scenery, fresh costuming, the happiest chorus in America.

Prices—50c, 75c, $1.00 and $1.50.
Seat sale, Thursday, December, 5.

HUGE ENGINES ARE STARTED

INTERURBAN CARS WILL SOON BE RUNNING.

Electric Power Will be Turned on Sunday—Southwestern Buys More of the Towpath.

The electric current for the running of cars between Huntington and Fort Wayne will be turned on at the power house some time next Sunday, says the Huntington Herald. The huge engines were started this morning and they work like a charm. They will be kept running every day from now on and in the course of a few days cars will be going over the line between here and Fort Wayne every hour of the day.

There is a rumor current here, and well founded, too, to the effect that the general offices of the company will be moved from Fort Wayne to this city in the course of a few weeks. It is also said that negotiations are pending for the Grayston block, adjoining the postoffice building on the west, to be used by the company for its offices and depot. The first floor of the building will serve as a waiting room or depot and the second story will be used as offices. While no definite information could be learned, the fact remains that no denial of the rumor is made by those who are in a position to know.

At Fort Wayne yesterday the traction company liquidated with A. N. Dukes for the canal lands between this city and LaGro. Mr. Dukes received $1,400 per mile, and as the distance is eighteen miles to LaGro, the amount of money paid Mr. Dukes was $25,200. Mr. Dukes is here today and in company with General Manager Nelson and Appraisers Williams, Amiss and Altman, went to a point about a mile west of town to look over a small tract of land about which there is some controversy and upon which the appraisers made their report some time ago.

HUSBAND ACTS LIKE A BOY.

Muncie, Ind., Dec. 6.—A sensational suit for divorce was filed in the Delaware county circuit court by Mrs. Jennie Miller. The suit is accompanied by a petition for alimony in the sum of $1,000. Mrs. Miller claims that her husband, Charles, spends his time and money taking other women out riding in livery rigs and "acts just like the boys." She claims that he corresponds regularly with a well known young woman residing at Dunkirk, and that he turns a deaf ear to her entreaties to stop. She claims that with all of his attention and money spent upon other women he fails to provide for her.

DISMANTLING OLD LIBRARY.

Contractor William Geake yesterday put a force of men at work dismantling the old library building at the corner of Webster and Wayne streets, and Mr. Geake expects to have the building razed within a few weeks. The building was formerly known as the Brackenridge homestead and there were but few houses in that portion of the city when it was erected. The school board last evening closed up the contract for the new library with Mr. Geake, who will push the work without delay.

THE INITIAL CONCERT.

The Schubert String quartet gave its initial concert last evening in Knights of Columbus hall before a rather small audience. A program of difficult compositions requiring much expression and technique was attempted and carried out in a manner that was highly creditable, considering the short time the quartet has been organized. Miss Nellie Lawson, a talented young soprano, assisted in the program and her numbers were given in a manner that elicited delighted applause. The recital was an excellent one in every respect and was thoroughly enjoyed.

SHE WANTED TO DIE.

Columbia City, Ind., Dec. 6.—Mrs. S. B. Shuder, of this city, yesterday wrote a note saying she was tired of life and then swallowed a heavy dose of morphine. Other members of the family found her shortly after the drug had begun to take effect and the prompt ministrations of a doctor saved her life. Earlier in the day a similar attempt at suicide had been frustrated.

OPERA SEASON CLOSES.

San Francisco, Dec. 6.—The most remarkable season of grand opera ever given on this coast terminated last night at the Grand opera house and the Grau company is now speeding toward Kansas City on a special train that left at 2 o'clock this morning. During the four weeks' season the company gave thirty performances and the receipts have reached the sum of $230,000. It is estimated 80,000 people attended the grand opera. The enthusiasm manifested at the closing performance has never been surpassed here. The performance of "The Marriage of Figaro," with Sembrich, Eames and DeReszke in the cast, was frequently interrupted by applause and the closing curtain was raised nine times, the audience remained standing, cheering, waving handkerchiefs and hats, while bouquets were thrown to the smiling singers on the stage.

STRIKE ON SUBWAY.

New York, Dec. 6.—Work on the rapid transit tunnel from Sixtieth street to 104th street was stopped today because of a strike of 600 laborers. The men, who had been receiving $1.65 a day, were notified of a cut to $1.50, which they refused to accept.

ENGINE WRECKS STATION.

Frankfort, Dec. 6.—A large part of the handsome railway station here was wrecked this morning by the Orient express, the airbrakes of which failed to work. The train dashed into the station at full speed, jumped the platform and came to a standstill in the middle of the waiting room, against the debris of a stone wall. A few of the passengers were badly bruised, but no one was fatally injured. The people about the station and in the waiting room had remarkable escapes.

TOWN IS SWEPT BY FLAMES.

Hartford City, Dec. 6.—The village of Mill Grove, six miles east of here, was visited by the worst fire in its history last night. The fire started in the home of Al Curry and as the village is without fire protection, the flames soon spread to adjoining houses, threatening to wipe out the whole town. The fire department from Dunkirk and this city succeeded in saving the town from being totally destroyed. The loss will amount to $7,000; partially insured.

WHAT GOES UP

MUST COME DOWN.

Nothing is more certain than that the use of so called tonics, stimulants and medicines, which depend upon alcohol for their effect, is injurious to health in the long run.

What goes up must come down and the elevation of spirits, the temporary exhilaration resulting from a dose of medicine containing alcohol, will certainly be followed in a few hours by a corresponding depression to relieve which another dose must be taken.

In other words, many liquid patent medicines derive their effect entirely from the alcohol they contain.

Alcohol, and medicines containing it, are temporary stimulants and not in any sense a true tonic. In fact it is doubtful if any medicine or drug is a real tonic.

A true tonic is something which will renew, replenish, build up the exhausted nervous system and wasted tissues of the body, something that will enrich the blood and endow it with the proper proportion of red and white corpuscles, which prevent or destroy disease germs. This is what a real tonic should do and no drug or alcoholic stimulant will do it.

The only true tonic in nature is wholesome food, thoroughly digested. Every particle of nervous energy, every minute muscle, fibre and drop of blood is created daily from the food we digest.

The mere eating of food has little to do with the repair of waste tissue but the perfect digestion of the food eaten has everything to do with it.

The reason so few people have perfect digestion is because from wrong habits of living the stomach has gradually lost the power to secrete the gastric juice, peptones and acids in sufficient quantity.

To cure indigestion and stomach troubles it is necessary to take after meals some harmless preparation which will supply the natural peptone and diastase which every weak stomach lacks, and probably the best preparation of this character is Stuart's Dyspepsia Tablets, which may be found in every drug store and which contain in pleasant palatable form the wholesome and peptone diastaste which nature requires for prompt digestion.

One or two of these excellent tablets taken after meals will prevent souring, fermentation and acidity and insure complete digestion and assimilation.

Stuart's Dyspepsia Tablets are equally valuable for little children as for adults, as they contain nothing harmful or stimulating, but only the natural digestives.

One of Stuart's Dyspepsia Tablets will digest 1,800 grains of meat, eggs or other wholesome food, and they are in every sense a genuine tonic because they bring about in the only natural way a restorative of nerve power, a building up of lost tissue and appetite, in the only way it can be done by the digestion and assimilation of wholesome food.

THE MARKETS.

Chicago, Dec. 6.—An unsettled feeling hung over the grain pits today after yesterday's tremendous buying. Wheat opened firm at slightly advanced prices, but the trade was dull compared with that of a few days. Conditions slightly bearish. Cables were showing no response to the big gains here. Argentine shipments began to revive and reports from that country indicated good crops. Moreover, the demand was largely local. Notwithstanding the very light receipts here this week stocks have increased well over a quarter of a million bushels. December opened ⅝c higher at 76¼c, but showed an easy tendency and sold down to 75⅝@75⅝c. May opened ½@⅝c up at 80@80⅛c, touched 80¼c and then likewise sagged, touching 79⅜c, but reacting again ⅛@¼c. Local receipts were 46 cars, 1 of contract grade. Minneapolis and Duluth reported 754 cars, making a total for the three points of 800 cars against last week's (two days) 1,643 and 525 a year ago. Argentine shipments were 76,000 bushels, compared with 8,000 bushels last week.

There was not much life in the corn pit at the opening. Prices opened about where they closed yesterday, and on a very few orders to buy the crowd turned and was disposed to sell. Country reports were still bullish, but Liverpool gave little or no support and the outside buyer seemed to have been supplied. December opened ⅛@¼c higher at 64½c to 64⅜c, but, lacking support, sold off to 63⅞c. May opened a shade to ⅛@⅜c up at 67⅜c to 68c, sagged to 67½c and reacted to 67⅞@67½c. Receipts were 190 cars.

Oats opened dull. May started to ⅛c up at 45⅜c to 45⅝c. Offerings were few, but there was only a scattered commission house demand early, and, despite a good cash inquiry, prices eased to 45⅛c.

Provisions opened slightly advanced on lighter receipts, but trade at the yards was slow. There was some realizing in options and general business in the pit was dull. This brought later easier prices, through no early slump. January pork opened 2½c up at $16.62½ and eased to $16.55; January lard 5c higher at $8.80 and sold off 7½c, and January ribs unchanged at $8.50.

THE CLOSE.

Prices at the close were as follows:
Wheat—Dec., 75⅞@76c; May, 79⅞@80c.
Corn—Dec., 64¼c; May, 67⅜c.
Oats—Dec., 45c; May, 45¾c.
Pork—Dec., $15.55; Jan., $16.67½@16.70; May, $17.05.
Lard—Dec., $8.77½; Jan., $8.77½; May, $8.82½@8.85.
Ribs—Dec., $8.50; Jan., $8.50; May, $8.67½.
Flax—Cash N. W., $1.44; No. 1, $1.44; Dec., $1.44@1.45; May, $1.49@1.50.
Rye—Dec., 61c; May, 65⅜@65¾c.
Barley—Cash, 56@63c.
Timothy—March, $6.55.
Clover—March, $9.50.

CHICAGO LIVE STOCK.

Chicago, Dec. 6.—Cattle—Receipts, 5,000; market active, strong. Good to prime, $6.50@8.75; poor to medium, $4.00@6.25; stockers and feeders, $2.25@4.50; cows, $1.35@4.75; heifers, $2.50@5.50; canners, $1.25@2.30; bulls, $2.00@4.75; calves, $2.50@5.75; Texas fed steers, $5.15.

Hogs—Receipts today, 25,000; tomorrow, ——; left over, 8,529. Market strong to 5c higher. Mixed and butchers, $5.75@6.35; good to choice heavy, $5.95@6.40; rough heavy, $5.65@6.00; light, $5.40@5.90; bulk of sales, $5.80@6.20.

BUTTER, CHEESE AND EGGS.

Chicago, Dec. 6.—Butter—Market firm; creameries, 14@24½c; dairies, 13@20c.

Cheese—Market steady; twins, 9¼@9½c; young Americas, 10c; daisies, 10@10¼c.

Eggs—Market firm, 24c.

FORT WAYNE MARKETS.

Fort Wayne, Ind., Dec. 6.—Flour.—Spring wheat, $3.75@4.00; winter, per bbls., $3.50@4.00; Graham, $1.60 per cwt.; buckwheat, $2.65 per cwt.; corn meal, bolted, $1.50 per cwt.; corn meal, unbolted, $1.50 per cwt.

Wheat—78c.
Oats—45c.
Corn—60@62.
Timothy Seed—$2.70 bu.
Rye—55c.
Cloverseed—$4.50@5.00.
Barley—55c.
Chop Feed—$1.20 per cwt.
Oil Meal—$1.50 per cwt.
Flax Seed—$1.40.
Hides—Green, 7½c; salted, 8½c.
Calf Hides—Green, 9½c; salted, 11c.
Wool—Unwashed, 18@17c; washed, 22@23c.
Bran—Ton, $22.00.
Shorts—Ton, $22.00.
Middlings—Ton, $24.00.
Pork—On foot, $5.00@5.10.
Pork—Dressed, $6.75.
Cattle—$3.00@3.75.
Sheep—3@4c lb.
Lambs—3½c lb.
Rabbits—15c.

CITY HAY MARKET.

Timothy—$7.00@8.00.
Clover—$5.00@6.00.
Mixed—$6.00@7.00.
Straw—$3.00@4.00.

PRODUCE.

Butter—15@16c.
Eggs—23c.
Butter—Creamery, 22c.
Lard—10c lb.
Live Chickens—6@6½c.
Live Geese—8c lb.
Live Turkeys—6½@7c.
Potatoes—55c@$1.00.
Apples—$1.00@1.25 bu.
Onions—$1.00@1.15 bu.
Beans—$1.75@2.00 bu.
Honey—14@18c lb.
Hickory Nuts—$1.25@1.50 bu.

GOSSIP OF SCHLEY VERDICT

REPORT THAT ADMIRAL WILL BE DISFAVORED.

On Several of the Points He Will Be Held Culpable and on Others Exonerated.

New York, Dec. 6—Admiral Dewey and his associates on the Schley court of inquiry are putting the finishing touches on their findings, says a Washington dispatch to the Herald. These findings are being closely guarded and will not be made public until after their submission to Secretary Long, but in well informed naval circles it is believed the court will find Admiral Schley derelict in these particulars:

"That he failed to promptly determine whether of not the Spanish squadron was in the harbor of Cienfuegos.

"That he ordered the flying squadron to proceed to Key West, after arrival to the southward of Santiago, without attempting to ascertain if the Spanish squadron was in that harbor.

"That he disobeyed the department's instructions to proceed to Santiago to ascertain if the Spanish ship were there and not to permit them to leave without a decisive action.

"That he regarded the coal supply of the ships under his command as insufficient to enable him to remain at Santiago when there was sufficient fuel for this purpose.

"That he failed to fairly deal with Lieutenant Commander H. C. Hodgson in the famous 'damn the Texas' colloquy."

The gossips who believe Admiral Schley will be found guilty on the above counts are convinced that the court will thus dispose of the remaining specifications of the precept:

"That he should not be censured for the alleged slow voyage made by the flying squadron from Cienfuegos to a point southward of Santiago.

"That there is no foundation for charges of cowardice directed against him, he on the other hand showing himself to be a brave and gallant officer.

"That the bombardment of the Colon at the ranges employed by him was justifiable, in view of the prohibition against the exposure of armor clads to the fire of shore batteries.

"That the blockade maintained by the flying squadron at Cienfuegos and Santiago was entirely effective.

"That the loop made by the Brooklyn was a maneuver the necessity for which had to be determined by the officer at the moment it was ordered; that throughout the battle the Brooklyn played a conspicuous part, and that in the battle Admiral Schley did his full duty."

MAYOR SAM JONES RESIGNS

DIFFERS FROM PRESIDENT OF HUMANE SOCIETY.

Latter Believes That a Man Who Abandons Children Should Be Put to Death.

Toledo, Ohio, Dec. 6.—Mayor Samuel M. Jones has resigned from the board of directors of the Toledo Humane society because of its president, Hon. James M. Brown, who is also president of the American Humane society, declared that a man who abandons his children should be put to death.

The declaration appears in the annual report of the Toledo Humane society and is as follows:

"The man who will bring children into the world and in their helplessness desert them is unfit to bear the image of either brute or man. Is an enemy to his race, a traitor to his country and should be put to death. Yet, the legislature of Ohio will send such a man to a stoneyard for three months, and a man who steals a cow from one to seven years in the penitentiary."

Mayor Jones, in a letter to Mr. Brown, expressed his respect for the society and its officers in an attempt to benefit mankind, but said that if it were the purpose of the society to kill men for abandonment of children he could not serve as director, and therefore tendered his resignation, as he did not believe in killing anybody for crime.

Mothers, be sure and use Mrs. Winslow's Soothing Syrup for your children while cutting teeth. It is the best remedy of all. my8eod&w

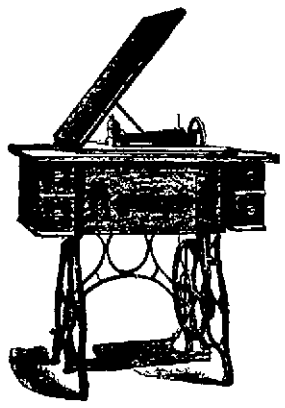

Discovered!

The ladies of Fort Wayne have discovered the fact that the

Standard Rotary Shuttle Sewing Machine...

Is the greatest time and labor-saver ever put in the home.

The Standard has the finest cabinet work, the best attachments and is mechanical perfection. Buy a Standard and be up to date.

C. C. Schlatter & Co.,

Hardware and Cutlery Dealers,
38 and 40 East Columbia Street.

Dr. Mommer's Dental Parlors,

...No. 76 Calhoun Street...

After twenty years' experience we offer dentistry at your own prices. Others may quote prices, but we do as advertised and no shoddy work. We give you our price, and do not ask you more.

FULL SETS OF TEETH, $5.00. OTHER CROWNS, $3.00.
BRIDGE WORK, $3.00. EXAMINATIONS FREE.
All work warranted.

....Over Mommer's Shoes Store....

Buy at Scherzingers. Why?

Because Mr. Scheringer will not remain in the jewelry business much longer. He will retire after a long and successful career. He started in business in 1865 and during all these years his word was as good as a bond. At present his

Stock is Unbroken

and there is a great variety of goods from which to make your selections. If you want anything in the way of watches, rings, pins, chains, tea sets, etc, you can buy

With Big Profits Knocked Off

At Scherzinger's, as he sacrifices everything to retire from business. Remember, that the goods he sells are all warranted and made by reliable manufacturers.

Public cordially invited to look over my stock.

P. Scherzinger,

Established 1865. 78 Calhoun Street.
Look for Big Sign in front of Store.

To the Ladies' of Fort Wayne

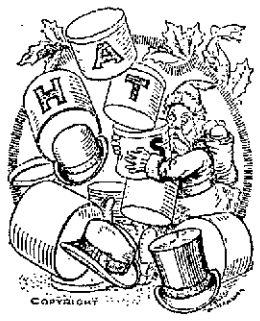

Xmas Presents. Why not buy now? Customers coming to our store every day, buying those fine

SMOKING JACKETS, FANCY SUSPENDERS, HANDKERCHIEFS, HOSIERY, UMBRELLAS, SUIT CASES, NECKWEAR.

And making their selections in shirts. Our line of Men's Night Shirts and Gloves is up to the standard.

Visit our store for your own satisfaction.

GOLDEN THE HATTER, Cor. Calhoun & Berry.

ABOUT THE CITY HALL.

The board of works met last evening in regular session and disposed of the business presented as outlined in yesterday's Sentinel. No other business was offered. The Barber Asphalt company was awarded the contract for laying the pavement on East Wayne street, from Hanover street to Grant street, a distance of about five squares, with three street intersections. Taber street, from Calhoun street west, was also let to the Barber company. Work will not be commenced before spring and the first job will be on East Wayne street, which is sadly in need of the improvement. It is not unlikely that within a year or two Wayne street will be paved all the way to Glasgow avenue. J. W. White owns quite a lot of property lying in a narrow strip between the street and the Nickel Plate right-of-way, all of which is low, being little less than a hole in the ground. While the frontage is long the depth is very meager and from a real estate man's point of view would not be worth much. Mr. White, however, is not small-minded about the matter and said to the board that at any time the city widens the street at that point so as to admit of a sidewalk being laid, he will join in a petition to have the street paved, although he will have to pay for nearly all the pavement on both sides of the street and will not expect to reapany benefit from the improvement for years to come. On the other contracts George Wilhelm was the lowest bidder to build the sidewalks on Winch street; John Draker to grade the alley between Putnam street and Archer avenue; C. E. Moellering to lay the sidewalks on Grant avenue, and George Wilhelm to construct the Tecumseh street sewer in Lakeside. The bids were held under consideration until 10 o'clock this morning, when they were let as the bids indicated. On the Wayne street pavement it was decided to use the Parker combined curb and gutter.

REASSERTS THE REPORT.

London, Dec. 6.—The editor of the Financier re-asserted this morning the correctness of the report regarding the organization of a combination of the tobacco growers in the Philippine islands, printed December 4 in the Financier, adding that he was sure the project would go through and that he had positive information the Rothschilds were interested in it. He also gave a representative of the Associated Press the following signed statement:

"Office of the Financier and Bullionist.—Wool Exchange, London Exchange.—We have given no denials of our published statement regarding a Philippine tobacco combine.

(Signed.)
"Editor Financier and Bullionist."

Cures Rheumatism

A 50 CENT BOX FREE!

If you have Rheumatism, Gout, Lumbago, Sciatica, try "Gloria Tonic." A 50 cent box free to all who are willing to give this precious remedy a faithful trial. Mrs. Mina Schott of Marion, Ohio, writes: "For 13 years I suffered from rheumatism. I walked on crutches and had to take to my bed. After all remedies failed I adopted Gloria Tonic which completely cured me." Fully one hundred thousand persons have been cured through this wonderful specific among them persons whom the best doctors called incurable. The most elaborate, illustrated book on rheumatism, which will tell you all about your case, free with trial box. Address

JOHN A. SMITH,
2856 Germania Building,
MILWAUKEE, WIS., U. S. A.

A. Hattersley & Son,

PLUMBERS,

STEAM AND GAS FITTERS,

48 E. MAIN ST.,

FORT WAYNE, IND

"ALL WRIGHT-FOR MORE THAN HALF A CENTURY"

McMUNN'S
ELIXIR OF OPIUM

Possesses all the sedative and anodyne qualities of Opium, but produces no sickness of the stomach. In acute nervous disorders it is an invaluable Remedy. Recommended by best Physicians everywhere.
WRIGHT'S INDIAN VEGETABLE PILL CO., New York.

F. J. Zimmerly & Co.,

PLUMBING,
STEAM AND GAS FITTING.
ELECTRIC WIRING.
GAS AND ELECTRIC FIXTURES.
No. 101 Calhoun Street.
..... Phone 207.

AN UMBRELLA

for Christmas, happy thought. There's nothing better—nothing that will be more appreciated. Come in and see ours, they're the prettiest, swellest ones we ever saw.

If it's "her" we have the pure pearl or ivory, gold and silver mounted, perfectly exquisite.

If it's for "him" see our cane and umbrella set, ivory inlaid with silver—the handsomest in the city.

Every kind from $1.00 to $28—the best values in all of them. If you don't see them before buying you miss the finest line in town.

F. H. Bohne & Bro.
84 and 252 Calhoun Street.

Try The Sentinel Want Column.

Business - Directory.

UNDERTAKERS.

Klaehn & Melching,
Undertakers and Embalmers,
No. 39 West Main Street.
Both Phones 228. Fort Wayne, Ind.

INSURANCE.

D. C. FISHER,
Insurance, Real Estate and Loans,
No. 24 West Wayne Street,
..... Fort Wayne, Ind.

BANKS.

HAMILTON NATIONAL BANK.
Capital, $600,000. Surplus, $150,000.
The Hamilton National Bank will pay interest at the rate of two (2) per cent. per annum on certificates of deposit if left four months.
President—Charles McCulloch.
Cashier—John Mohr, Jr.

White National Bank,
Corner Wayne and Clinton Sts.
CAPITAL, $200,000.
SURPLUS, $75,000.
Safe Deposit Boxes for rent.

LAWYER.
ABSTRACTER OF TITLE,
INSURANCE.
COLLECTION AND LOAN AGENT.
James E. Graham,
Room 16, Bank Block,
FORT WAYNE, IND.
Stenographer and Notary Public in office. Phone 615 Main.

SHOP AND RAIL

NICKEL PLATE AND LAKE ERIE TO PUT IN INTERLOCKER.

GREEK LABORERS GO SOUTH

CAN'T STAND RIGOROUS CLIMATE OF HOOSIERDOM.

NICKEL PLATE MEN HURT

DETECTIVE WILKINSON AND FIREMAN OWEN STRUCK.

Among the several improvements contemplated this winter by the Nickel Plate is an interlocking plant at the crossinig of that line with the Lake Erie and Western at Fostoria. Supt. S. K. Blair went to Fostoria this morning, where he will meet some of the officials of the Lake Erie and Western road and make final arrangements for installing the plant. Gradually interlocking plants are being installed and in a very shot time every crossing on the Nickel Plate will be protected in this manner.

GREEKS LEAVE.

The scarcity of labor for railway construction work last spring resulted in bringing a number of foreigners to Indiana, among them a party of Greeks, who found employment on the Panhandle road, at Hartford City, where some big improvements were in progress all of the past summer. These natives of the Mediterranean shores cannot stand the rigorous climate of Hoosierdom and they are seeking more congenial quarters. Twenty-eight of them left for the south yesterday and the next cold wave will probably induce the others to do likewise. A number of Italians who were employed on the same work during the summer left for the south several weeks ago.

WILL HUNT IN ARKANSAS.

Engineer T. E. Short, of the Nickel Plate, went to Chicago last night to get his engine, No. 105, which has just passed through general repairs at the company's shops. After a trial trip with the engine, Mr. Short will turn it over to an extra engineer and he will leave for Arkansas, where he will spend two weeks hunting "big game." Mrs. Short and their son will accompany the engineer on the journey and while he hunts they will visit friends.

WATER FAMINE THREATENED.

A water famine is threatened in Central Ohio and some of the railways crossing that state are already experiencing trouble in supplying water for steam purposes. On account of this scarcity, the Nickel Plate water station at Fostoria has been temporarily abandoned and the engines draw their supply at Arcadia. The water from the latter station is of an inferior quality, has a tendency to foam in the boilers and must be treated with anti-foam chemicals, which makes its use rather expensive. There appears to be plenty of water at all the stations in this state, though the water in the streams is lower than it has been for several years.

HAD BACK SPRAINED.

J. E. Till, a caller at the Pittsburg freight house, very accommodatingly took hold of a heavy casting to help the truckman put it in a car, when he slipped and wrenched his back severely. He was forced to relinquish work and may be disabled for a week or more.

TWO ACCIDENTS OF A KIND.

There were two accidents on the Nickel Plate Wednesday which were as near alike as it is possible for accidents to occur, one taking place at Knox, Ind., and the other at Leipsic, O. Detective Thomas Wilkinson was passing along the tracks when a chunk of coal rolled from an engine tank at the Knox water plug and struck him on the head, inflicting an ugly and very painful wound. He was brought to his home on Ewing street, where he is still confined under the treatment of the surgeon. Fireman M. F. Owen climbed off his engine at the water plug in Leipsic and as he was walking at the side of the tank a chunk of coal dropped upon his head, inflicting a wound similar to the one sustained by Mr. Wilkinson, though of a less serious character. He was brought here and is also in the hands of the company's surgeon.

THE LEG DID NOT COME OFF.

Northrop Has a Hard Time, But Saves His Leg.

NEWPORT NEWS, Va.—A man named Northrop spent sixteen weeks in the best hospital in Norfolk for a special treatment of rheumatism. The doctors said he was bound to lose his right leg. He would not let them cut it off, so they sent him home. He took Ath-lo-pho-ros and found a permanent cure, so now he keeps Ath-lo-pho-ros in the house all the time and is never tired of singing its praise.

MORAL.—If you have rheumatism or have any friend who has, see that Ath-lo-pho-ros is used, and a cure will be effected.

Ath-lo-pho-ros
Cures Worst Cases of RHEUMATISM
Sold by Druggists. Booklet Sent Free.
THE ATHLOPHOROS CO., New Haven, Conn.

MUNYON'S RHEUMATISM CURE

When Prof. Munyon says his Rheumatism Cure will cure rheumatism there isn't any guesswork about it—there isn't any false statement about it. It cures without leaving any ill effects. It is a splendid stomach and nerve tonic, as well as a positive cure for rheumatism.

All the Munyon remedies are just as reliable, especial. The Guide to Health is free. Munyon, New York and Philadelphia.

MUNYON'S INHALER CURES CATARRH.

MACHINERY TO WEST INDIES.

Thrity-two of the Wood transformers left the Fort Wayne Electric works today for Curacoa, Dutch West Indies, where the company already has a great deal of its machinery in operation. Another important shipping from the Electric works today was a car load of machinery and supplies, including two 1,500-light dynamos, to the Electric Light and Power company of Norway, Mich. These machines are of the latest Wood pattern and of the alternating type.

INDUSTRIAL NOTES.

Nickel Plate Brakeman J. H. Kepler is laying off to prepare for a change of residence.

Pittsburg Conductor Fink is off duty and his train is in charge of Conductor McCleery.

After a brief illness, Conductor John Hibinger resumed his duties on the Nickel Plate yesterday.

Nickel Plate Engineer C. F. Merritt is taking a brief lay off to look after some private business.

Western roads will on Jan. 1 abolish the reduced rates heretofore given to shippers and special parties.

Miss Mabel Irwin, daughter of Engineer Erwin, will be the guest of friends at Bourbon, Ind., a few days.

A train load of dressed beef for export passed through the city, over the Nickel Plate, at 5:30 o'clock last evening.

Brakeman C. A. Seymour has recovered from an illness which kept him from his duties on the Nickel Plate ten days.

Conductor John Curran, who was suffering with a severe cold several days, reported for duty on the Pittsburg this morning.

Machinist Thomas Shovlin, of the Wabash round house, is very sick, but is now supposed to be improving. His baby is also very sick.

Miss Luetta Pierson, daughter of Pittsburg Engineer Pierson, leaves tomorrow for Terre Haute, Ind., to attend a church convention next week.

Engine No. 13, which was pulling Grand Rapids train No. 2 yesterday, blew out a cylinder head at Kendallville and an hour's delay to the train occurred.

Conductor Burketh, of the Pittsburg, who had charge of a work train at Plymouth during the summer, has returned to the through freight service.

During the week there will be turned out of the Pittsburg shops engines 262, 158, 152, 167 and 131 and taken in for repairs engines 74, 501, 119, 127 and 278.

J. A. Perkins, formerly a division freight agent of the Pennsylvania, is visiting friends in Indiana. He is now located at Minneapolis. Mr. Perkins is on the Pennsylvania pension list.

Indianapolis Journal: "H. H. Mores, Southwestern passenger agent of the Nickel Plate, who recently underwent an operation at St. Joseph's hospital, is recovering and will soon report for business."

B. H. McFerran, of Shop Clerk J. H. Hobrock's office, is pleased over the arrival of six little puppies from his celebrated English pointer, "Dianna," which he considers one of the finest blooded dogs in the state.

John Malone has taken a position as switchman with Yardmaster Dennis Hayes, of the Wabash, commencing work there this morning. Mr. Malone was formerly a trainman on the Grand Rapids and Indiana road.

The first practical step towards consolidating with the Baltimore and Ohio some of the offices of the miner branch lines was taken Tuesday, when instructions were given to move the car record office of the Cleveland, Loraine and Wheeling road to Baltimore.

The Illinois Central, which now controls 2,500 miles of main track, and earned last year $12,184,382, operating its tracks in eleven states, in 1858 borrowed of David Gough, of Cobden, Ill., $2,000 to build a depot there, the company giving its note, maturing two years after date of the completion of the building.

Albert Sidemer, of the Wabash blacksmith shop, is sick and off duty.

William Geiger and a party of friends went to Monroeville this morning for a few days' sport in the field.

Miss Cora Seibold has returned to her duties in the Electric works after a short absence on account of sickness.

George Buhr, of the Pittsburg tank shop, is off duty today on account of the serious condition of one of his children.

Machinist Thomas Pritchard, jr., has returned from Hartford City, where he went last Friday to repair some machinery.

F. S. Hunting is in Schenectady today and will be in New York tomorrow in the interest of the Fort Wayne Electric company.

One of the air brake machinists at the Pittsburg shops will be married immediately after the close of the Lenten season next spring.

A. F. H. Dornte, of the Pittsburg planing mills, is off duty on account of the wedding of his brother, notice of which is made elsewhere.

Thomas Quinlan has gone to Lafaette on business for the Electric company and a similar mission has taken Ed Fisher to Michigan.

Ed Birbeck, who was here to visit his brother, Machinist William Birbeck, of the Wabash shops, has returned to his home in Chicago.

Mrs. Ann Lynch, the mother of J. J. Lynch, of the Pittsburg shops, came down from Grand Rapids yesterday for a visit with her son.

Maurice Archibald has returned from Pocahontas, W. Va., where he was installing some electric machinery for the Fort Wayne Electric company.

Louis Beck, air bake machinist at the Pittsburg roundhouse, is working at nights this week, vice Mr. Black, whose absence was mentioned yesterday.

E. Morrison, the Nickel Plate brakeman who had a hand injured at Leipsic about a month ago, has recovered sufficiently to allow him to resume his train duties.

W. C. Habel, Fred G. Olds, C. Wybourn, D. A. Wolford, A. Bugert and J. W. Zollars, Pittsburg shopmen, are off duty today, the latter to look after private business and the others on account of sickness.

William Cherry, a well known boilermaker, is visiting relatives and friends in the city. He is now employed in the Lake Shore shops at Elkhart and is doing first-rate. He worked in the Pittsburg shops many years.

Mr. and Mrs. Samuel V. Martin, of Lock Haven, Pa., who had been visiting Mr. and Mrs. G. A. Szink, of South Harrison street, left for Altoona, Pa., last night. After a visit in that city they will return to their home.

George Meyers, of the Pittsburg planing mills, is taking a lay off to attend to some private business. Mr. Meyers is being urged to come out for county office the next campaign and it is understood that he has the matter under consideration.

A big rope wheel for rolling mill purposes left the Bass Foundry and Machine works this morning, consigned to the Sharon Sheet Steel company, Shaon, Pa. This is the second wheel sent to that firm and two more are to follow in a short time.

Indianapolis Journal: "The order for fifty engines which the American Locomotive company has been given by the Pennsylvania is regarded as significant, since it has been the practice of the Pennsylvania to construct the greater part of its motive power at its own shops, and when unable to fill its requirements has given orders chiefly to the Baldwin Locomotive works."

Women love a clear, healthy complexion. Pure blood makes it. Burdock Blood Bitters makes pure blood.

Bodily pain loses its terror if you've a bottle of Dr. Thomas' Electric Oil in the house. Instant relief in cases of burns, cuts, bruises, accidents of any sort.

"Neglected colds make fat graveyards." Dr. Wood's Norway Pine Syrup helps men and women to a happy, vigorous old age.

Eczema, scald head, hives, itchiness of the skin of any sort instantly relieved, permanently cured. Doan's Ointment. At any drug store.

Skates! Skates! Skates!

We carry the most complete line of BARNEY & BERRY Skates ever shown in the city.

Call and examine our line and you will buy only the BARNEY & BERRY Skates.

F. M. SMITH & CO.,
22 Calhoun St.

CALL FOR DEMOCRATIC MASS CONVENTION.

To the Democrats of Allen County:

A mass meeting of democrats will be held at the assembly room in the Allen county court house on Saturday, Dec. 28, 1901, at 2 o'clock p. m. for the purpose of electing delegates to the district convention to be held at the same place Jan. 2, 1902, at 2 p. m.

The delegates will be apportioned on a basis of one delegate for every 200 votes cast for John W. Kern for governor and will be as follows:

CITY OF FORT WAYNE.

Wards.	No. of Delegates.
1	3
2	3
3	3
4	3
5	3
6	3
7	3
8	4
9	3
10	3
Townships.	
Wayne	2
Aboit	1
Adams	2
Cedar Creek	1
Eel River	1
Jackson	1
Jefferson	1
Lake	1
Lafayette	1
Madison	1
Maumee	1
Marion	1
Monroe	2
Pleasant	1
Springfield	1
St. Joseph	2
Washington	2
Total	53

All delegates elected are requested to be present at the district convention to be held as stated above for the purpose of electing a district chairman and transact such other business as may come before them.

By order of
Allen County Democratic Central Committee.

Henry C. Berghoff,
Chairman.

Dr. Bull's COUGH SYRUP IS SURE
Cures all Throat and Lung Affections.
Get the genuine. Refuse substitutes.
Salvation Oil cures Rheumatism. 15 & 25 cts.

It Came Home to Him.

The Kid—Are youse de bloke wot's writin' dat story in De Weekly Buster?
"Why, yes."
"Den tell us if de Injuns kill Wild Dave in de next chapter or we'll brain you!"—New York Journal.

Our neckwear is of a distinguishing tone, is shaped into all the smartest of prevailing styles by the best neckwear designers. A feature of this new and comprehensive neckwear stock is the surpassing qualities and styles we sell for 50c.
REUBEN S. PATTERSON.

200 swell Imported and New York Pattern Hats are now being slaughtered at Daugherty's Clearing Sale. 4-4t

If you like Mrs. Austin's Famous Pan Cake Flour, won't you be good. Tell your friends how delicious it is. 6t6

THIS WEEK.

Special Bargain Sale. Xmas Shoes. Imperial Shoe Store, 90 Harmer St. 6t2

Plenty of long overcoats for men, boys and children at Patterson's. Prices $5 to $20.

Granulated Sugar, 5c lb.
Standard A Sugar, 5c lb.
THE UNION PACIFIC TEA CO.,
d6&w 102 Calhoun St.

From Over the Seas

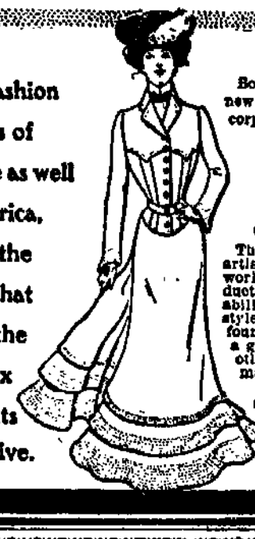

The Fashion Centres of Europe as well as America, supply the styles that make the Wooltex garments distinctive.

Both the old world and the new contribute the ideas incorporated in the

Wooltex
Fashion Products

Garments for Women

The best thoughts of the great artists in dress creating are worked into the finished products by workers of unusual ability. Economy, durability, style and finish are qualities found in Wooltex garments to a greater degree than in any other ready to wear garments made. Sold by leading dealers.

Ask to see them. Look for the name Wooltex. If your dealer can't supply you, write us for the "Wooltex Fashion Book."

N. BLACK & CO.
Cleveland, O.

NEW STORE! NEW GOODS! NEW PRICES!

Christmas Presents, Easy Payments.

Carpets, Smyrna Rugs, Lace Curtains, Tapestry Curtains, Lace Bed Sets, Parlor Lamps, Dinner Sets, Toilet Sets, Photograph Albums, Parlor, Office and Kitchen Clocks, Clothes Wringers, Carpet Sweepers, Silver Knives, Forks and Spoons, and other articles of Household Furniture.

Good sold at very low prices for cash, or on easy weekly or monthly payments. Everybody come and see us.

CANVASSERS WANTED.

HOUSE FURNISHING COMPANY.
58 Clinton St., First Door South of the Foster Furniture Company.

Osmicure Medicinal Soap antiseptic, for infants, toilet, bath 25c
Osmicure Blood-Nerve Tonic great for Bladder & Kidney. 50c. $1.00
Osmicure Ointment Heals Eczema, Scrofula, Salt Rheum, Piles. 25c, 50c
Osmicure's Three Remedies Cure all Skin and Blood Diseases.
—Sold by—
PELLENS & POLSTER
DRUGGISTS, 91 Calhoun St.

Try The Sentinel Want Column.

J. C. Peltier.
Undertaker and Embalmer.
NO. 17 W. WAYNE ST.

The People's Store

DON'T FAIL

To take advantage of our Anniversary Week offering. Ten Per Cent. Discount on everything you buy this week. It's a splendid chance to procure your Holiday Presents at

Money Saving Prices,

So don't let the opportunity pass by as next Saturday is Positively the last day.

10 Per Cent. DISCOUNT To Everybody On Everything You Buy Here This Week.

Don't Fail to Take advanage of it.

The People's Store

Cures Rheumatism

A 50 CENT BOX FREE!

If you have Rheumatism, Gout, Lumbago, Sciatica, try "Gloria Tonic." A 50 cent box free to all who are willing to give this precious remedy a faithful trial. Mrs. Alma Schott of Marion, Ohio, writes: "For 13 years I suffered from rheumatism. I walked on crutches and had to take to my bed. After all remedies failed I adopted Gloria Tonic which completely cured me." Fully one hundred thousand persons have been cured through this wonderful specific among them persons whom the best doctors called incurable. The most elaborate, illustrated book on rheumatism, which will tell you all about your case, free with trial box. Address

JOHN A. SMITH,
2886 Germania Building,
MILWAUKEE, WIS., U. S. A.

A. Hattersley & Son,

PLUMBERS,

STEAM AND GAS FITTERS,

48 E. MAIN ST.,

FORT WAYNE, IND

"ALL WRIGHT—FOR MORE THAN HALF A CENTURY"

McMUNN'S ELIXIR OF OPIUM

Possesses all the sedative and anodyne qualities of Opium, but produces no sickness of the stomach. In acute nervous disorders it is an invaluable remedy. Recommended by best Physicians everywhere.
WRIGHT'S INDIAN VEGETABLE PILL CO., New York.

F. J. Zimmerly & Co.,

PLUMBING,
STEAM AND GAS FITTING.
ELECTRIC WIRING.
GAS AND ELECTRIC FIXTURES.
No. 101 Calhoun Street.
..... Phone 207.

AN UMBRELLA

for Christmas, happy thought. There's nothing better—nothing that will be more appreciated. Come in and see ours, they're the prettiest, swellest ones we ever saw.

If it's "her" we have the pure pearl or ivory, gold and silver mounted, perfectly exquisite.

If it's for "him" see our cane and umbrella set, ivory inlaid with silver—the handsomest in the city.

Every kind from $1.00 to $28—the best values in all of them. If you don't see them before buying you miss the finest line in town.

F. H. Bohne & Bro.
84 and 252 Calhoun Street.

Try The Sentinel Want Column.

Business - Directory.

UNDERTAKERS.

Klaehn & Melching,
Undertakers and Embalmers,
No. 39 West Main Street.
Both Phones 228. Fort Wayne, Ind.

INSURANCE.

D. C. FISHER,
Insurance, Real Estate and Loans,
No. 24 West Wayne Street,
..... Fort Wayne, Ind.

BANKS.

HAMILTON NATIONAL BANK.
Capital, $200,000. Surplus, $250,000.
The Hamilton National Bank will pay interest at the rate of two (2) per cent. per annum on certificates of deposit if left four months.
President—Charles McCulloch.
Cashier—John Mohr, Jr.

White National Bank,
Corner Wayne and Clinton Sts.
CAPITAL, $200,000.
SURPLUS, $75,000.
Safe Deposit Boxes for rent.

LAWYER.
ABSTRACTER OF TITLE,
INSURANCE.
COLLECTION AND LOAN AGENT.
James E. Graham,
Room 16, Bank Block,
FORT WAYNE, IND.
Stenographer and Notary Public in office. Phone 615 Main.

SHOP AND RAIL

NICKEL PLATE AND LAKE ERIE TO PUT IN INTERLOCKER.

GREEK LABORERS GO SOUTH

CAN'T STAND RIGOROUS CLIMATE OF HOOSIERDOM.

NICKEL PLATE MEN HURT

DETECTIVE WILKINSON AND FIREMAN OWEN STRUCK.

Among the several improvements contemplated this winter by the Nickel Plate is an interlocking plant at the crossinig of that line with the Lake Erie and Western at Fostoria. Supt. S. K. Blair went to Fostoria this morning, where he will meet some of the officials of the Lake Erie and Western road and make final arrangements for installing the plant. Gradually interlocking plants are being installed and in a very short time every crossing on the Nickel Plate will be protected in this manner.

GREEKS LEAVE.

The scarcity of labor for railway construction work last spring resulted in bringing a number of foreigners to Indiana, among them a party of Greeks, who found employment on the Panhandle road, at Hartford City, where some big improvements were in progress all of the past summer. These natives of the Mediterranean shores cannot stand the rigorous climate of Hoosierdom and they are seeking more congenial quarters. Twenty-eight of them left for the south yesterday and the next cold wave will probably induce the others to do likewise. A number of Italians who were employed on the same work during the summer left for the south several weeks ago.

WILL HUNT IN ARKANSAS.

Engineer T. E. Short, of the Nickel Plate, went to Chicago last night to get his engine, No. 105, which has just passed through general repairs at the company's shops. After a trial trip with the engine, Mr. Short will turn it over to an extra engineer and he will leave for Arkansas, where he will spend two weeks hunting "big game." Mrs. Short and their son will accompany the engineer on the journey and while he hunts they will visit friends.

WATER FAMINE THREATENED.

A water famine is threatened in Central Ohio and some of the railways crossing that state are already experiencing trouble in supplying water for steam purposes. On account of this scarcity, the Nickel Plate water station at Fostoria has been temporarily abandoned and the engines draw their supply at Arcadia. The water from the latter station is of an inferior quality, has a tendency to foam in the boilers and must be treated with anti-foam chemicals, which makes its use rather expensive. There appears to be plenty of water at all the stations in this state, though the water in the streams is lower than it has been for several years.

HAD BACK SPRAINED.

J. E. Till, a caller at the Pittsburg freight house, very accommodatingly took hold of a heavy casting to help the truckman put it in a car, when he slipped and wrenched his back severely. He was forced to relinquish work and may be disabled for a week or more.

TWO ACCIDENTS OF A KIND.

There were two accidents on the Nickel Plate Wednesday which were as near alike as it is possible for accidents to occur, one taking place at Knox, Ind., and the other at Leipsic, O. Detective Thomas Wilkinson was passing along the tracks when a chunk of coal rolled from an engine tank at the Knox water plug and struck him on the head, inflicting an ugly and very painful wound. He was brought to his home on Ewing street, where he is still confined under the treatment of the surgeon. Fireman M. F. Owen climbed off his engine at the water plug in Leipsic and as he was walking at the side of the tank a chunk of coal dropped upon his head, inflicting a wound similar to the one sustained by Mr. Wilkinson, though of a less serious character. He was brought here and is also in the hands of the company's surgeon.

MUNYON'S RHEUMATISM CURE

When Prof. Munyon says his Rheumatism Cure will cure rheumatism there isn't any guesswork about it—there isn't any false statement about it. It cures without leaving any ill effects. It is a splendid stomach and nerve tonic, as well as a positive cure for rheumatism.

All the Munyon remedies are just as reliable, 25c. vial. The Guide to Health is free. Munyon, New York and Philadelphia.

MUNYON'S INHALER CURES CATARRH.

MACHINERY TO WEST INDIES.

Thrity-two of the Wood transformers left the Fort Wayne Electric works today for Curacoa, Dutch West Indies, where the company already has a great deal of its machinery in operation. Another important shipping from the Electric works today was a car load of machinery and supplies, including two 1,500-light dynamos, to the Electric Light and Power company of Norway, Mich. These machines are of the latest Wood pattern and of the alternating type.

INDUSTRIAL NOTES.

Nickel Plate Brakeman J. H. Kepler is laying off to prepare for a change of residence.

Pittsburg Conductor Fink is off duty and his train is in charge of Conductor McCleery.

After a brief illness, Conductor John Hibinger resumed his duties on the Nickel Plate yesterday.

Nickel Plate Engineer C. F. Merritt is taking a brief lay off to look after some private business.

Western roads will on Jan. 1 abolish the reduced rates heretofore given to shippers and special parties.

Miss Mabel Irwin, daughter of Engineer Erwin, will be the guest of friends at Bourbon, Ind., a few days.

A train load of dressed beef for export passed through the city, over the Nickel Plate, at 5:30 o'clock last evening.

Brakeman C. A. Seymour has recovered from an illness which kept him from his duties on the Nickel Plate ten days.

Conductor John Curran, who was suffering with a severe cold several days, reported for duty on the Pittsburg this morning.

Machinist Thomas Shovlin, of the Wabash round house, is very sick, but is now supposed to be improving. His baby is also very sick.

Miss Luetta Pierson, daughter of Pittsburg Engineer Pierson, leaves tomorrow for Terre Haute, Ind., to attend a church convention next week.

Engine No. 13, which was pulling Grand Rapids train No. 2 yesterday, blew out a cylinder head at Kendallville and an hour's delay to the train occurred.

Conductor Burketh, of the Pittsburg, who had charge of a work train at Plymouth during the summer, has returned to the through freight service.

During the week there will be turned out of the Pittsburg shops engines 262, 158, 152, 167 and 131 and taken in for repairs engines 74, 501, 119, 127 and 278.

J. A. Perkins, formerly a division freight agent of the Pennsylvania, is visiting friends in Indiana. He is now located at Minneapolis. Mr. Perkins is on the Pennsylvania pension list.

Inianapolis Journal: "H. H. Mores, Southwestern passenger agent of the Nickel Plate, who recently underwent an operation at St. Joseph's hospital, is recovering and will soon report for business."

B. H. McFerron, of Shop Clerk J. H. Hobrock's office, is pleased over the arrival of six little puppies from his celebrated English pointer, "Dianna," which he considers one of the finest blooded dogs in the state.

John Malone has taken a position as switchman with Yardmaster Dennis Hayes, of the Wabash, commencing work there this morning. Mr. Malone was formerly a trainman on the Grand Rapids and Indiana road.

The first practical step towards consolidating with the Baltimore and Ohio some of the offices of the miner branch lines was taken Tuesday, when instructions were given to move the car record office of the Cleveland, Loraine and Wheeling road to Baltimore.

The Illinois Central, which now controls 2,500 miles of main track, and earned last year $12,184,382, operating its tracks in eleven states, in 1858 borrowed of David Gough, of Cobden, Ill., $2,000 to build a depot there, the company giving its note, maturing two years after date of the completion of the building.

Albert Sidener, of the Wabash blacksmith shop, is sick and off duty.

William Geiger and a party of friends went to Monroeville this morning for a few days' sport in the field.

Miss Cora Seibold has returned to her duties in the Electric works after a short absence on account of sickness.

George Buhr, of the Pittsburg tank shop, is off duty today on account of the serious condition of one of his children.

Machinist Thomas Pritchard, jr., has returned from Hartford City, where he went last Friday to repair some machinery.

F. S. Hunting is in Schenectady today and will be in New York tomorrow in the interest of the Fort Wayne Electric company.

One of the air brake machinists at the Pittsburg shops will be married immediately after the close of the Lenten season next spring.

A. F. H. Dornts, of the Pittsburg planing mills, is off duty on account of the wedding of his brother, notice of which is made elsewhere.

Thomas Quinlan has gone to Lafaette on business for the Electric company and a similar mission has taken Ed Fisher to Michigan.

Ed Birbeck, who was here to visit his brother, Machinist William Birbeck, of the Wabash shops, has returned to his home in Chicago.

Mrs. Ann Lynch, the mother of J. J. Lynch, of the Pittsburg shops, came down from Grand Rapids yesterday for a visit with her son.

Maurice Archibald has returned from Pocahontas, W. Va., where he was installing some electric machinery for the Fort Wayne Electric company.

Louis Beck, air bake machinist at the Pittsburg roundhouse, is working at nights this week, vice Mr. Black, whose absence was mentioned yesterday.

E. Morrison, the Nickel Plate brakeman who had a hand injured at Leipsic about a month ago, has recovered sufficiently to allow him to resume his train duties.

W. C. Habel, Fred G. Olds, C. Wybourn, D. A. Wolford, A. Bugert and J. W. Zollars, Pittsburg shopmen, are off duty today, the latter to look after private business and the others on account of sickness.

William Cherry, a well known boilermaker, is visiting relatives and friends in the city. He is now employed in the Lake Shore shops at Elkhart and is doing first-rate. He worked in the Pittsburg shops many years.

Mr. and Mrs. Samuel V. Martin, of Lock Haven, Pa., who had been visiting Mr. and Mrs. G. A. Szink, of South Harrison street, left for Altoona, Pa., last night. After a visit in that city they will return to their home.

George Meyers, of the Pittsburg planing mills, is taking a lay off to attend to some private business. Mr. Meyers is being urged to come out for county office the next campaign and it is understood that he has the matter under consideration.

A big rope wheel for rolling mill purposes left the Bass Foundry and Machine works this morning, consigned to the Sharon Sheet Steel company, Sharon, Pa. This is the second wheel sent to that firm and two more are to follow in a short time.

Indianapolis Journal: "The order for fifty engines which the American Locomotive company has been given by the Pennsylvania is regarded as significant, since it has been the practice of the Pennsylvania to construct the greater part of its motive power at its own shops, and when unable to fill its requirements has given orders chiefly to the Baldwin Locomotive works."

CALL FOR DEMOCRATIC MASS CONVENTION.

To the Democrats of Allen County:

A mass meeting of democrats will be held at the assembly room in the Allen county court house on Saturday, Dec. 28, 1901, at 2 o'clock p. m. for the purpose of electing delegates to the district convention to be held at the same place Jan. 2, 1902, at 2 p. m.

The delegates will be apportioned on a basis of one delegate for every 200 votes cast for John W. Kern for governor and will be as follows:

CITY OF FORT WAYNE.

Wards.	No. of Delegates.
1	3
2	3
3	3
4	3
5	3
6	3
7	3
8	4
9	3
10	3
Townships.	
Wayne	2
Aboit	1
Adams	2
Cedar Creek	1
Eel River	1
Jackson	1
Jefferson	1
Lake	1
Lafayette	1
Madison	1
Maumee	1
Marion	1
Monroe	2
Pleasant	1
Springfield	1
St. Joseph	2
Washington	2
Total	53

All delegates elected are requested to be present at the district convention to be held as stated above for the purpose of electing a district chairman and transact such other business as may come before them.

By order of
Allen County Democratic Central Committee.

Henry C. Berghoff,
Chairman.

Dr. Bull's COUGH SYRUP IS SURE
Cures all Throat and Lung Affections.
Get the genuine. Refuse substitutes.
Salvation Oil cures Rheumatism. 15 & 25 cts.

It Came Home to Him.

The Kid—Are youse de bloke wot's writin' dat story in De Weekly Buster?

"Why, yes."

"Den tell us if de Injuns kill Wild Dave in de next chapter or we'll brain you!"—New York Journal.

Women love a clear, healthy complexion. Pure blood makes it. Burdock Blood Bitters makes pure blood.

Bodily pain loses its terror if you've a bottle of Dr. Thomas' Electric Oil in the house. Instant relief in cases of burns, cuts, bruises, accidents of any sort.

"Neglected colds make fat graveyards." Dr. Wood's Norway Pine Syrup helps men and women to a happy, vigorous old age.

Eczema, scald head, hives, itchiness of the skin of any sort instantly relieved, permanently cured, Doan's Ointment. At any drug store.

Skates! Skates! Skates!

We carry the most complete line of BARNEY & BERRY Skates ever shown in the city.

Call and examine our line and you will buy only the BARNEY & BERRY Skates.

F. M. SMITH & CO.,
22 Calhoun St.

Our neckwear is of a distinguishing tone, is shaped into all the smartest of prevailing styles by the best neckwear designers. A feature of this new and comprehensive neckwear stock is the surpassing qualities and styles we sell for 50c.

REUBEN S. PATTERSON.

200 swell Imported and New York Pattern Hats are now being slaughtered at Daugherty's Clearing Sale. 4-4t

If you like Mrs. Austin's Famous Pan Cake Flour, won't you be good. Tell your friends how delicious it is. 6t6

THIS WEEK.

Special Bargain Sale. Xmas Shoes. Imperial Shoe Store, 90 Harmer St. 6t2

Plenty of long overcoats for men, boys and children at Patterson's. Prices $5 to $20.

Granulated Sugar, 5c lb.
Standard A Sugar, 5c lb.
THE UNION PACIFIC TEA CO.,
d6&w 102 Calhoun St.

THE LEG DID NOT COME OFF.

Northrop Has a Hard Time, But Saves His Leg.

NEWPORT NEWS, Va.—A man named Northrop spent sixteen weeks in the best hospital in Norfolk for a special treatment of rheumatism. The doctors said he was bound to lose his right leg. He would not let them cut it off, so they sent him home. He took Ath-lo-pho-ros and found a permanent cure, so now he keeps Ath-lo-pho-ros in the house all the time and is never tired of singing its praise.

MORAL—If you have rheumatism or have any friend who has, see that Ath-lo-pho-ros is used, and a cure will be effected.

Ath-lo-pho-ros
Cures Worst Cases of RHEUMATISM
Sold by Druggists. Booklet Sent Free.
THE ATHLOPHOROS CO., New Haven, Conn.

From Over the Seas

The Fashion Centres of Europe as well as America, supply the styles that make the Wooltex garments distinctive.

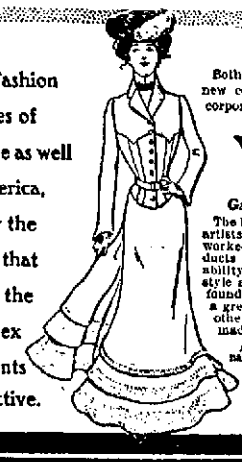

Both the old world and the new contribute the ideas incorporated in the

Wooltex
Garments for Women

The best thoughts of the great artists in dress creating are worked into the finished products by workers of unusual ability. Economy, durability, style and finish are qualities found in Wooltex garments to a greater degree than in any other ready-to-wear garments made. Sold by leading dealers.

Ask to see them. Look for the name Wooltex. If your dealer can't supply you, write us for the "Wooltex Fashion Book."

H. BLACK & CO.
Cleveland, O.

NEW STORE! NEW GOODS! NEW PRICES!

Christmas Presents, Easy Payments.

Carpets, Smyrna Rugs, Lace Curtains, Tapestry Curtains, Lace Bed Sets, Parlor Lamps, Dinner Sets, Toilet Sets, Photograph Albums, Parlor, Office and Kitchen Clocks, Clothes Wringers, Carpet Sweepers, Silver Knives, Forks and Spoons, and other articles of Household Furniture.

Good sold at very low prices for cash, or on easy weekly or monthly payments. Everybody come and see us.

CANVASSERS WANTED.

HOUSE FURNISHING COMPANY.
58 Clinton St., First Door South of the Foster Furniture Company.

Osmicure Medicinal Soap antiseptic, for infants, toilet, bath 25c
Osmicure Blood-Nerve Tonic great for Bladder & Kidney. 50c. $1.00
Osmicure Ointment Heals Eczema, Scrofula, Salt Rheum, Piles. 25c, 50c
Osmicure's Three Remedies Cure all Skin and Blood Diseases.
—Sold by—
PELLENS & POLSTER
DRUGGISTS, 94 Calhoun St.

Try The Sentinel Want Column.

J. C. Peltier.
Undertaker
and Embalmer.
NO. 17 W. WAYNE ST.

The People's Store

DON'T FAIL

To take advantage of our Anniversary Week offering. Ten Per Cent. Discount on everything you buy this week. It's a splendid chance to procure your Holiday Presents at

Money Saving Prices,

So don't let the opportunity pass by as next Saturday is Positively the last day.

10 Per Cent. DISCOUNT To Everybody On Everything You Buy Here This Week.

Don't Fail to Take advanage of it.

The People's Store

The Rurode Dry Goods Co.

...THE...

Christmas Spirit

Is in the Air.

Christmas is essentially the children's holiday. Every child's heart in town beats quicker in pleasant anticipation. The spirit is contagious; the elders enjoy the noise and bustle of Christmas tide. Be young again. Be human and happy. Come with the children and enjoy our good old

Santa Claus

He wants to see all good children, but prefers to have them come with their father, mother or some older person.

All That is Best and New for....

Christmas Presents

Will be Found Here.

DOLL BEAUTIES, TOYS, GAMES, BOOKS, PERFUMERY, STATIONERY, JEWELRY, ART GOODS, PICTURES, LEATHER GOODS, FANCY GOODS, HOLIDAY HANDKERCHIEFS, GLOVES, HOSIERY, UMBRELLAS, MEN'S FURNISHINGS, CHRISTMAS APRONS, FANCY CHINA, CUT GLASS, BRIC-A-BRAC, LINENS, BLANKETS, SILKS, DRESS GOODS, CLOAKS, SUITS, FURS, RUGS, SMOKING JACKETS, BATH ROBES, DRESSING SACQUES, and a host of other good things at right prices.

THE RURODE DRY GOODS CO

FOR XMAS.

What would please the daughter, the son, or in fact the whole family more than a good PIANO?

We can sell you the world's leaders, such as

Chickering, Weber, Kranich & Bach, Fischer, Haines.

and other noted makes.

We make the prices right and the terms the easiest.

In Small Musical Instruments

We have the largest line in northern Indiana, everything from a brass band outfit to a mouth harp.

Mandolins, Guitars, etc., in all the famous makes.

In Sheet Music we aim to carry all the standards and everything new as fast as it comes out.

Geo. Jacobs,

117 Calhoun Street.

The Boston Store.

Special Holiday Bargains.

500 LADIES' SILK UMBRELLAS, WITH FANCY HANDLES, AT $1.00; WORTH $1.50.

A NEW LINE OF FRENCH FLANNELS AT 39C; WORTH 50C.

NEW STYLES IN LADIES' UNDERSKIRTS AT $1; WORTH $1.50.

25 PIECES ALL WOOL PLAIDS AT 25C; REDUCED FROM 50C.

NEW LACE CURTAINS FOR THE HOLIDAYS AT SPECIAL LOW PRICES.

NEW TAPESTRY CURTAINS FOR THE HOLIDAYS AT SPECIAL LOW PRICES.

NEW STYLES IN GOLF GLOVES AT 25C.

Do your trading at the Boston Store as you can always find great bargains there.....

WM. HAHN & CO.,

THE BOSTON STORE.

The Evening Sentinel.

FRIDAY, DEC. 6, 1901.

OUR TELEPHONES.

Editorial Rooms..... 650
Business Office..... 173

THE WEATHER.

Chicago, Dec. 6.—Forecast for Indiana—Partly cloudy and probably threatening tonight and Saturday; warmer Saturday and in northwest portion tonight; southerly winds.

LOCAL LINES.

Summit City lodge, F. & A. M., will hold its election of officers this evening.

Pathfinders lodge No. 19, will hold its semi-annual election of officers this evening.

Mrs. William Meese, of Pleasant Lake, is visiting her son, Allen Meese, of Koch street.

The children of Harmer school will give an entertainment this evening in Grace Reformed church.

William Fredericks, who has been sick with typhoid fever for several weeks, appeared at his restaurant, on Calhoun street, yesterday, for the first time since attacked by the disease.

All the Christian Endeavor societies in Allen county will unite in a union rally service at the First Presbyterian church at 3 o'clock on Sunday, Dec. 15. It is in preparation for the coming district convention to be held at Bluffton in January.

BUY SUBMARINE BOATS.

New York, Dec. 6.—Three more Holland submarine torpedo boats may be sold to a foreign power, says the World. Captain V. Geelmyrden, of the Royal Norwegian navy, has been sent by his government to buy, if possible, that many destroyers. Captain Greelmyrden has just had a conference with Vice President Elihu B. Frost, of the Holland Torpedo Boat company, regarding the matter. Two of the boats have already been sold to Japan and several to Russia. A test will be made for Captain Geelmyrden at New Suffolk, Peconic bay, this week. The test will consist of diving and running the boat three miles at a depth of fifteen feet.

FURNITURE POOL'S PLANS.

Grand Rapids, Mich., Dec. 6.—The Michigan Artisan today publishes the alleged plans of the proposed furniture manufacturers' pool now being organized by C. C. Loring, of Boston, and others. It is proposed to have manufacturers of 90 per cent. of the furniture in the country join the association. Members will bind themselves to sell only to dealers approved by the pool. Dealers must agree to buy only from the pool and in order to control them all sales will be made on a premium plan. Prices are to be advanced. Expenses will be decreased by cutting out duplicate lines.

FRESH OYSTERS AND POULTRY.

Selects, for frying, 28c can.
Standards, best stewing, 22c can.
Young Chickens, 10c lb.
Nice Bleached Celery, 22c bunch.
Dark Cape Cod Cranberries, 9c qut.
Hot House Lettuce, 15c lb.
Spanish Onions, 7c lb.
Fine Malaga Grapes, 20c lb.
Italian Chestnuts, 18c qut.
Best Wax Lemons, 20c dozen.
Jamaica Oranges, 25c dozen.
Florida Oranges, 35c dozen.

WHITE FRUIT HOUSE.

Help your wife to get breakfast easy, take home Mrs. Austin's Pan Cake Flour. Your grocer waits to supply you. 6t6

FRESH SOUTHERN VEGETABLES.

Ripe Florida Tomatoes.
Fresh Florida Head Lettuce, 15c lb.
Fresh Hot House Lettuce, 17c lb.
Long Scarlet Radishes, 2 bunches 5c.
Fresh Green Onions, 2 bunches 5c.
Hot House Cucumbers, 12½c each.
Fresh Oyster Plant, 5c bunch.
Ripe Hubbard Squash, 2½c lb.
Solid Heads Cabbage, 2c lb.
Finest Bleached Celery, 23c bunch.

GREATEST GROCERY CO.

HUMAN MINDS

AT THIS SEASON OF THE YEAR ARE SET TO THINKING AND WORRYING

ABOUT WHAT TO BUY TO MAKE THEIR FAMILIES AND FRIENDS HAPPY ON CHRISTMAS DAY.

You can avoid any over-taxation of the mind by going to the big notion, toy and fancy goods store of James M. Kane's, where you will find thousands of appropriate presents for old or young at astonishingly low prices.

YOUR BEST GIRL

Will be pleased with a handsome Toilet or Manicure Set. We have the newest styles, from 50c to $12.00. Glove and Handkerchief Boxes, from 50c up. The new Beaded or Bronze Chatelaine Bags will make any girl happy. Ladies' Purses; many new novelties just received. Silk Umbrellas, with sterling silver handles, worth $1.50, our price, 98c. Your beau in turn must not be forgotten. Get him a Cuff and Collar Case. We have handsome Celluloid Boxes for 98c; better ones up to $2.50. Necktie Boxes, 65c and up. Shavings Sets in fancy cases from $1.00 up. Mufflers and Silk Handkerchiefs in great varities of colors. Gents' Self-opening Umbrellas, only $1.25. New novelty Watch Fobs at 50c. Tie Pins and Stick of every description.

Now for the little folks. We have the handsomest line of Dolls and Doll Cabs you ever laid your eyes on. Sewing Machines, made of solid steel, can be attached to any table and work to perfection, sold everywhere at $1.50; our price while they last, 75c. Sleighs, Wagons and Velocipedes, Mechanical Toys, Tin Toys, Wood Toys and every kind of new Toy can be found at this store. Barney & Berry Skates at 50c. Combination Game Boards, $2.00. Toy Books and Games and thousands of other articles. Come to Fort Wayne's only toy house. Prices lowest at

JAMES M. KANE'S,
24 Calhoun St.

MARSHAL SHOT DEAD.

Chelsea, Iowa, Dec. 6.—Three robbers were in the act of breaking into the Chelsea bank early today when they were discovered by Night Marshal J. B. Smith. He opened fire and was shot dead. The robbers ran to a handcar which they had waiting and escaped.

Ed Lindeman is home from a visit in New York city.

Tomorrow will wind up the last of the great Package Sale. Come early and get your pick. Only 25 cents for choice of 2,000 packages. 500 of them are worth $1.00 to $15.00 each, at J. L. Sievert, 79 Calhoun street.

THE NEW KEYSTONE.

New Prunes, 5, 8 and 10c lb.
Fancy Dry Peaches, 10 and 12½c lb
New Apricots, 12½ and 15c lb.
New Raisins, 8, 10 and 12c lb.
New Nuts, 12½c qt.
Fancy Cranberries, 9c qt.
Fine Michigan Celery, 22c bunch.
Florida Oranges, large, 40c doz.
Fresh Standard Oysters, 23c can.
Fresh Select Oysters, 28c can.
Fresh Tub Oysters, 30c qt.
Dressed Chickens, 10c lb.
Dressed Turkeys, 12c lb.
And we give Green and Uncle Sam Trading Stamps at

THE NEW KEYSTONE,
238 and 240 Calhoun St.

Subscribe for The Sentinel.

TOO LATE FOR CLASSIFICATION.

WANTED—Sewers on waists; section work entirely. Paragon Manufacturing Co. 6-2t

HOLLY.

MISTLETOE, LAUREL,
EVERGREEN ROPING.

AMERICAN BEAUTIES.

SWEET VIOLETS, ROSES,
PALMS, CARNATIONS,
FANCY FOLIAGE, FERNS.

Beautiful Blooming Plants. Many new varieties that will please you.
Cut Flowers sent all over the United States.
Special attention given to this department.
Leave your orders early.

MISS FLICK,

Open to 8:15 P. M. 33 WEST BERRY STREET.

SPECIAL RUG SALE!

ONE DAY ONLY—BUY YOUR HOLIDAY RUGS TOMORROW, WE WILL KEEP THEM FOR YOU UNTIL CHRISTMAS.

$1.50 Smyrna and Persian Wilton Rugs at 98 cents.

$2.00 Velvet Rugs, size 27x54, at $1.48.

$3.75 Axminster Rugs, size 27x60, at $1.98.

$2.75 All-Wool Smyrna Rugs, 30x60, at $1.89.

$4.50 All-Wool Smyrna Rugs, 36x72, at $3.24.

$4.50 Axminster Smyrna Rugs, 36x72, at $3.24.

VERY SPECIAL.

One lot extra heavy Velvet Rugs, size 36x72, regular price $6.00; tomorrow only $5.48.

One lot Fur Rugs, combination colors, regular price $5.00; tomorrow only $3.19.

All Fur Robes for Baby Cabs at cost price.

Tapestry Portiers, red weave, with heavy fringe, regular price $2.50; tomorrow only $1.79 a pair.

Tapestry Portiers, Bagdad Stripes, regular price $2.75; tomorrow only $1.98.

Tapestry Portiers, very heavy and fine, regular price $3.50; tomorrow only $2.89 a pair.

All Rope Portiers at cost.

SILK WAIST SALE EXTRAORDINARY.

For tomorrow we offer our immense stock of Black Taffeta Silk Waists at the following reductions. These prices prevail tomorrow only. These waists cannot be sent on approval:

Black Taffeta Silk Waist, at $2.99, worth $4.00.

Black Taffeta Silk Waist, hemstitched pleats, at $4.00, worth $5.00.

Black Taffeta Silk Waist, all over tucked, extra quality, at $4.39, worth $6.00.

Black Taffeta Silk Waist, all tucked front, at $3.87, worth $5.00.

Black Taffeta Silk Waist, hemstitched, tucked, at $4.78, worth $6.50.

Black Taffeta Silk Waist, all over tucked, best quality silk, at $4.99, worth $7.00.

Black Taffeta Silk Waist, space tucked, with lapels and buttons, at $4.00, worth $5.75.

Black Taffeta Silk Waist, stitched in white, sold for $6.50, our price $5.75.

200 Ladies' Tailor-Made Suits close out tomorrow at one-third off.

We present free with all purchases tomorrow a handsome paper doll, bound to please little ones.

THE FRANK DRY GOODS CO.

SPECIAL EXTRA.

Christmas number of Hearst's Chicago American, out Sunday, Dec. 8th; 32 pages in color and half-tone plates; 68 pages of fine reading. Leave your order with us tomorrow or call at store Sunday and secure one, as edition is limited. Our store will be open all day Sunday.

PHELPS & HADDON,
16 Arcade.

Fine Millinery half price at Daugherty's. 4-4t

HILGEMANN & SON.

FOR SATURDAY.

Dressed Chickens, 10c lb.
Mrs. Hilgemann's Mince Meat, 10c lb.
Hot House Lettuce, 15c lb.
Home Made Sauer Kraut, 7c qt.
Mrs. Hilgemann's Tomatoes, 12c can.
Can Corn, 8, 10 and 12c can.
Libby's Plum Pudding, 10c can.
Everything fine in our Meat Market.
Both 'Phones 85.
121 AND 123 W. JEFFERSON.

HORNS!

Gentlemen's umbrellas, with horn handles, for Christmas, at $3.50, $4.00 and $5.00.

REUBEN S. PATTERSON.

Your choice of 32 books for 25c. See the list in another column. 5-tf

To keep Diphtheria
Out of your home,
Use Dr. Hiatt's Germicide.
Cures any kind of Sore Throat.
All druggists, 25c. N30-t6

MONEY TO LOAN

On Real Estate or Personal Security. C. F. Pfeiffer, Rooms 6-7, Bass Block. 2tf

For a few days only $1.00 and $1.25 books at 25c. See list in another column. 5-tf

Half price on all Millinery at Daugherty's, 86 Calhoun St. 4-4t

For a few days only $1.00 and $1.25 books at 25c. See list in another column. 5-tf

They are Coming Every Day.

People who say they have heard about us selling so cheap, and it gives us great pleasure to compare our prices with what they have be n paying. Listen:

City Brand Flour, ¼.....90c	Granulated Sugar, lb.....5c
Dried Prunes, 5 pounds...25c	Fresh Country Butter, lb..20c
Dried Apples, 4 pounds....25c	Hand-picked Beans, qt.....7c
4 cans Sweet Corn.....25c	Sauer Kraut, qt.....5c
5 pounds Rice.....25c	Fresh Tub Oysters, qt.....25c

We have a lot of good dry apricots we received a day or two ago; while they last at 6 lbs. for .50

YOU'RE SAFE WITH

H. G. Wiegman's Cash Store,

199 Lafayette St. Home phone 582. Bell 191 Green.

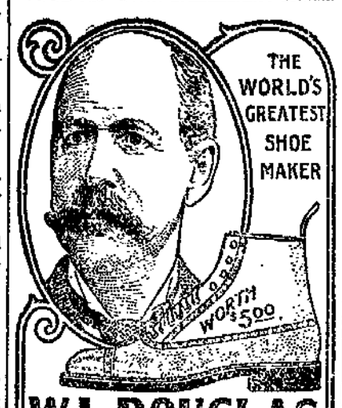

W.L.DOUGLAS $3.50 SHOE UNION MADE

BEST IN THE WORLD FOR MEN
FOR MORE THAN A QUARTER OF A CENTURY

the reputation of W. L. Douglas $3.50 shoes for style, comfort and wear has excelled all other makes sold for $3.50. This excellent reputation has been won by merit alone.

W. L. Douglas shoes have to give better satisfaction than other makes because his reputation for the best $3.50 shoes must be maintained.

The standard has always been placed so high that the wearer receives more value for his money in the W. L. Douglas $3.50 shoes than he can get elsewhere.

This is the reason W. L. Douglas sells more men's $3.50 shoes than any other two manufacturers in the world.

W. L. Douglas $3.50 shoes, placed side by side with $5 and $6 shoes of other makers, are found to be just as good, and it is impossible to see any difference. They will outwear two pairs of ordinary $3.50 shoes. A trial will convince you they are the best in the world.

W. L. Douglas $3.00 shoes are made in all the modern styles, of all kinds of American and imported leathers, same as used in $5 and $6 shoes.

Boys all wear W. L. Douglas $2.00 shoes; Youths, $1.75; Box Calf, Kangaroo $3.00, Lord Patent Leather.

Sold by W. L. Douglas stores in American cities selling direct from factory to wearer at one profit; also by best shoe dealers everywhere.

Shoes sent anywhere for $3.75.

How to Order by Mail.—If W. L. Douglas shoes are not sold in your town, send order direct to factory. Take measurements of foot as shown in model; state style desired; size and width usually worn; plain or cap toe; heavy, medium or light soles. Illus. Catalog free.

W. L. DOUGLAS,
Brockton, Mass.

Fast Color Eyelets and Hooks Always Black Hooks Used Exclusively.

FORT WAYNE STORE:
80-82 CALHOUN ST.

MASONIC TEMPLE.....

FIVE NIGHTS, BEGINNING THIS EVENING.

4 DIME MATINEES.

Nelly Lyons Healy Co.

Scenic Productions.

Friday Night—"Ten Nights in a Bar Room."

Saturday Dime Matinee—"Gold King."

Saturday Night—"Jack Sheppard."

Night Prices—10, 20 and 30c.

U. S. Stamps

The newest and finest premiums ever before given are coming in daily, and by Christmas time Uncle Sam Stamp patrons will all be delighted with what they can get for their stamps.

To-Morrow

Will be Your Last Chaince

To take advantage of the great 25 cent package sale. New prizes, new packages, with choice and expensive articles, were added today. Each window contains a thousand packages.

500 of These Contain Articles Worth $1.00 to $15.00 Each.

Your choice of either window

25 CENTS.

Exchange can be made if you desire, if made within three days.

Some one will get the Diamond Ring, four-piece Silver Tea Set, $12.00 Parlor Clock, fine gold-handled Silk Umbrella worth $7.50, Butter Dishes, Fruit Staud, Knives, Forks, solid Gold Rings, $1.25 Alarm Clocks, etc. Door opens promptly at 8 a. m.

J. L. SIEVERT,

Wholesale and Retail Jeweler,

79 Calhoun Street.

Fort Wayne Trust Co.

CAPITAL, $200,000.00.

CORNER COURT AND MAIN STS.

Pays 3 per cent. interest on certificate and book deposits of $1.00 and upwards.

Loans made on farm and city real estate at a low rate of interest, and on easy payments.

OFFICERS:

Henry C. Paul, President.
Samuel M. Foster, Vice President.
Andrew Hoffman, 2d Vice President.
Charles A Wilding, Secretary.
William Paul, Ass't. Secretary.

DIRECTORS:

Samuel M. Foster, Andrew Z. Hoffman
Charles S. Bash, John C. Peters,
George W. Pixley, William J. Vesey,
William E. Mossman, Louis Fox,
Henry C. Paul, John B. Renes,
Charles A. Wilding, David Studebaker.

THE ALLEN COUNTY LOAN AND SAVINGS ASSOCIATION. Opposite Postoffice.

PAYS 5 Per Cent. Interest on stock. LOANS MONEY at Low Rates. Is a friend to rich and poor. Assets $600,000

Try The Sentinel Want Column.

"If it's a good thing SEAVEY'S have it."

"A Contented Mind

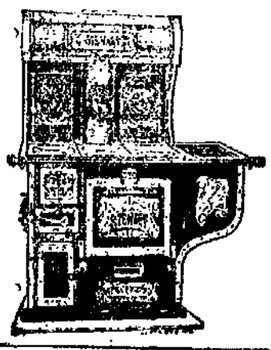

Is a continual feast"—quoth poor Richard. There is another thing that makes a continual feast of the family meals. It is the STEWART STEEL RANGE. The all-important essential to good cooking is to have the best cooking apparatus that science can provide. We claim that the STEWART is the best cooking apparatus the world has ever had. We are ready to present the proof of this. You should see the STEWART.

BOTH PHONES 149 SEAVEY'S UP-TO-DATE HARDWARE STORE 19 AND 21 W. MAIN ST.

The Rurode Dry Goods Co.

...THE...

Christmas Spirit

Is in the Air.

Christmas is essentially the children's holiday. Every child's heart in town beats quicker in pleasant anticipation. The spirit is contagious; the elders enjoy the noise and bustle of Christmas tide. Be young again. Be human and happy. Come with the children and enjoy our good old

Santa Claus

He wants to see all good children, but prefers to have them come with their father, mother or some older person.

All That is Best and New for....

Christmas Presents

Will be Found Here.

DOLL BEAUTIES, TOYS, GAMES, BOOKS, PERFUMERY, STATIONERY, JEWELRY, ART GOODS, PICTURES, LEATHER GOODS, FANCY GOODS, HOLIDAY HANDKERCHIEFS, GLOVES, HOSIERY, UMBRELLAS, MEN'S FURNISHINGS, CHRISTMAS APRONS, FANCY CHINA, CUT GLASS, BRIC-A-BRAC, LINENS, BLANKETS, SILKS, DRESS GOODS, CLOAKS, SUITS, FURS, RUGS, SMOKING JACKETS, BATH ROBES, DRESSING SACQUES, and a host of other good things at right prices.

THE RURODE DRY GOODS CO

FOR XMAS.

What would please the daughter, the son, or in fact the whole family more than a good PIANO?

We can sell you the world's leaders, such as

Chickering, Weber, Kranich & Bach, Fischer, Haines.

and other noted makes.

We make the prices right and the terms the easiest.

In Small Musical Instruments

We have the largest line in northern Indiana, everything from a brass band outfit to a mouth harp.

Mandolins, Guitars, etc., in all the famous makes.

In Sheet Music we aim to carry all the standards and everything new as fast as it comes out.

Geo. Jacobs,

117 Calhoun Street.

The Boston Store.

Special Holiday Bargains.

500 LADIES' SILK UMBRELLAS, WITH FANCY HANDLES, AT $1.00; WORTH $1.50.

A NEW LINE OF FRENCH FLANNELS AT 39C; WORTH 50C.

NEW STYLES IN LADIES' UNDERSKIRTS AT $1; WORTH $1.50.

25 PIECES ALL WOOL PLAIDS AT 25C; REDUCED FROM 50C.

NEW LACE CURTAINS FOR THE HOLIDAYS AT SPECIAL LOW PRICES.

NEW TAPESTRY CURTAINS FOR THE HOLIDAYS AT SPECIAL LOW PRICES.

NEW STYLES IN GOLF GLOVES AT 25C.

Do your trading at the Boston Store as you can always find great bargains there.....

WM. HAHN & CO.,

THE BOSTON STORE.

The Evening Sentinel.

FRIDAY, DEC. 6, 1901.

OUR TELEPHONES.

Editorial Rooms..... 650
Business Office..... 173

THE WEATHER.

Chicago, Dec. 6.—Forecast for Indiana—Partly cloudy and probably threatening tonight and Saturday; warmer Saturday and in northwest portion tonight; southerly winds.

LOCAL LINES.

Summit City lodge, F. & A. M., will hold its election of officers this evening.

Pathfinders lodge No. 19, will hold its semi-annual election of officers this evening.

Mrs. William Meese, of Pleasant Lake, is visiting her son, Allen Meese, of Koch street.

The children of Harmer school will give an entertainment this evening in Grace Reformed church.

William Fredericks, who has been sick with typhoid fever for several weeks, appeared at his restaurant, on Calhoun street, yesterday, for the first time since attacked by the disease.

All the Christian Endeavor societies in Allen county will unite in a union rally service at the First Presbyterian church at 3 o'clock on Sunday, Dec. 15. It is in preparation for the coming district convention to be held at Bluffton in January.

BUY SUBMARINE BOATS.

New York, Dec. 6.—Three more Holland submarine torpedo boats may be sold to a foreign power, says the World. Captain V. Geelmyrden, of the Royal Norwegian navy, has been sent by his government to buy, if possible, that many destroyers. Captain Geelmyrden has just had a conference with Vice President Elihu B. Frost, of the Holland Torpedo Boat company, regarding the matter. Two of the boats have already been sold to Japan and several to Russia. A test will be made for Captain Geelmyrden at New Suffolk, Peconic bay, this week. The test will consist of diving and running the boat three miles at a depth of fifteen feet.

FURNITURE POOL'S PLANS.

Grand Rapids, Mich., Dec. 6.—The Michigan Artisan today publishes the alleged plans of the proposed furniture manufacturers' pool now being organized by C. C. Loring, of Boston, and others. It is proposed to have manufacturers of 90 per cent. of the furniture in the country join the association. Members will bind themselves to sell only to dealers approved by the pool. Dealers must agree to buy only from the pool and in order to control them all sales will be made on a premium plan. Prices are to be advanced. Expenses will be decreased by cutting out duplicate lines.

FRESH OYSTERS AND POULTRY.

Selects, for frying, 28c can.
Standards, best stewing, 22c can.
Young Chickens, 10c lb.
Nice Bleached Celery, 22c bunch.
Dark Cape Cod Cranberries, 9c qut.
Hot House Lettuce, 15c lb.
Spanish Onions, 7c lb.
Fine Malaga Grapes, 20c lb.
Italian Chestnuts, 18c qut.
Best Wax Lemons, 20c dozen.
Jamaica Oranges, 25c dozen.
Florida Oranges, 35c dozen.

WHITE FRUIT HOUSE.

Help your wife to get breakfast easy, take home Mrs. Austin's Pan Cake Flour. Your grocer waits to supply you. 6t6

FRESH SOUTHERN VEGETABLES.

Ripe Florida Tomatoes.
Fresh Florida Head Lettuce, 15c lb.
Fresh Hot House Lettuce, 17c lb.
Long Scarlet Radishes, 2 bunches 5c.
Fresh Green Onions, 2 bunches 5c.
Hot House Cucumbers, 12½c each.
Fresh Oyster Plant, 5c bunch.
Ripe Hubbard Squash, 2½c lb.
Solid Heads Cabbage, 2c lb.
Finest Bleached Celery, 23c bunch.

GREATEST GROCERY CO.

HUMAN MINDS

AT THIS SEASON OF THE YEAR ARE SET TO THINKING AND WORRYING

ABOUT WHAT TO BUY TO MAKE THEIR FAMILIES AND FRIENDS HAPPY ON CHRISTMAS DAY.

You can avoid any over-taxation of the mind by going to the big notion, toy and fancy goods store of James M. Kane's, where you will find thousands of appropriate presents for old or young at astonishingly low prices.

YOUR BEST GIRL

Will be pleased with a handsome Toilet or Manicure Set. We have the newest styles, from 50c to $12.00. Glove and Handkerchief Boxes, from 50c up. The new Beaded or Bronze Chatelaine Bags will make any girl happy. Ladies' Purses; many new novelties just received. Silk Umbrellas, with sterling silver handles, worth $1.50, our price, 98c. Your beau in turn must not be forgotten. Get him a Cuff and Collar Case. We have handsome Celluloid Boxes for 98c; better ones up to $2.50. Necktie Boxes, 65c and up. Shavings Sets in fancy cases from $1.00 up. Mufflers and Silk Handkerchiefs in great varities of colors. Gents' Self-opening Umbrellas, only $1.25. New novelty Watch Fobs at 50c. Tie Pins and Stick of every description.

Now for the little folks. We have the handsomest line of Dolls and Doll Cabs you ever laid your eyes on. Sewing Machines, made of solid steel, can be attached to any table and work to perfection, sold everywhere at $1.50; our price while they last, 75c. Sleighs, Wagons and Velocipedes. Mechanical Toys, Tin Toys, Wood Toys and every kind of new Toy can be found at this store. Barney & Berry Skates at 50c. Combination Game Boards, $2.00. Toy Books and Games and thousands of other articles. Come to Fort Wayne's only toy house. Prices lowest at

JAMES M. KANE'S,
24 Calhoun St.

MARSHAL SHOT DEAD.

Chelsea, Iowa, Dec. 6.—Three robbers were in the act of breaking into the Chelsea bank early today when they were discovered by Night Marshal J. B. Smith. He opened fire and was shot dead. The robbers ran to a handcar which they had waiting and escaped.

Ed Lindeman is home from a visit in New York city.

Tomorrow will wind up the last of the great Package Sale. Come early and get your pack. Only 25 cents for choice of 2,000 packages. 500 of them are worth $1.00 to $15.00 each, at J. L. Sievert, 79 Calhoun street.

THE NEW KEYSTONE.

New Prunes, 5, 8 and 10c lb.
Fancy Dry Peaches, 10 and 12½c lb
New Apricots, 12½ and 15c lb.
New Raisins, 8, 10 and 12c lb.
New Nuts, 12½c qt.
Fancy Cranberries, 9c qt.
Fine Michigan Celery, 22c bunch.
Florida Oranges, large, 40c doz.
Fresh Standard Oysters, 23c can.
Fresh Select Oysters, 28c can.
Fresh Tub Oysters, 30c qt.
Dressed Chickens, 10c lb.
Dressed Turkeys, 12c lb.
And we give Green and Uncle Sam Trading Stamps at

THE NEW KEYSTONE,
238 and 240 Calhoun St.

Subscribe for The Sentinel.

TOO LATE FOR CLASSIFICATION.

WANTED—Sewers on waists; section work entirely. Paragon Manufacturing Co. 6-2t

HOLLY.

MISTLETOE, LAUREL,
EVERGREEN ROPING.

AMERICAN BEAUTIES.

SWEET VIOLETS, ROSES.
PALMS, CARNATIONS.
FANCY FOLIAGE, FERNS.

Beautiful Blooming Plants. Many new varieties that will please you.
Cut Flowers sent all over the United States.
Special attention given to this department.
Leave your orders early.

MISS FLICK,

Open to 8:15 P. M. 33 WEST BERRY STREET.

SPECIAL RUG SALE!

ONE DAY ONLY—BUY YOUR HOLIDAY RUGS TOMORROW, WE WILL KEEP THEM FOR YOU UNTIL CHRISTMAS.

$1.50 Smyrna and Persian Wilton Rugs at 98 cents.

$2.00 Velvet Rugs, size 27x54, at $1.48.

$2.75 Axminster Rugs, size 27x60, at $1.98.

$2.75 All-Wool Smyrna Rugs, 30x60, at $1.89.

$4.50 All-Wool Smyrna Rugs, 36x72, at $3.24.

$4.50 Axminster Smyrna Rugs, 30x72, at $3.24.

VERY SPECIAL.

One lot extra heavy Velvet Rugs, size 36x72, regular price $8.00; tomorrow only $5.48.

One lot Fur Rugs, combination colors, regular price $5.00; tomorrow only $3.19.

All Fur Robes for Baby Cabs at cost price.

Tapestry Portiers, red weave, with heavy fringe, regular price $2.50; tomorrow only $1.79 a pair.

Tapestry Portiers, Bagdad Stripes, regular price $2.75; tomorrow only $1.98.

Tapestry Portiers, very heavy and fine, regular price $3.50; tomorrow only $2.89 a pair.

All Rope Portiers at cost.

SILK WAIST SALE EXTRAORDINARY.

For tomorrow we offer our immense stock of Black Taffeta Silk Waists at the following reductions. These prices prevail tomorrow only. These waists cannot be sent on approval:

Black Taffeta Silk Waist, at $2.99, worth $4.00.

Black Taffeta Silk Waist, hemstitched pleats, at $4.00, worth $5.00.

Black Taffeta Silk Waist, all over tucked, extra quality, at $4.39, worth $6.00.

Black Taffeta Silk Waist, all tucked front, at $3.87, worth $5.00.

Black Taffeta Silk Waist, hemstitched, tucked, at $4.78, worth $6.50.

Black Taffeta Silk Waist, all over tucked, best quality silk, at $4.99, worth $7.00.

Black Taffeta Silk Waist, space tucked, with lapels and buttons, at $4.00, worth $5.75.

Black Taffeta Silk Waist, stitched in white, sold for $8.50, our price $5.75.

200 Ladies' Tailor-Made Suits close out tomorrow at one-third off.

We present free with all purchases tomorrow a handsome paper doll, bound to please little ones.

THE FRANK DRY GOODS CO.

SPECIAL EXTRA.

Christmas number of Hearst's Chicago American, out Sunday, Dec. 8th; 32 pages in color and half-tone plates; 68 pages of fine reading. Leave your order with us tomorrow or call at store Sunday and secure one, as edition is limited. Our store will be open all day Sunday.

PHELPS & HADDON,
16 Arcade.

Fine Millinery half price at Daugherty's. 4-4t

HILGEMANN & SON.
FOR SATURDAY.

Dressed Chickens, 10c lb.
Mrs. Hilgemann's Mince Meat, 10c lb.
Hot House Lettuce, 15c lb.
Home Made Sauer Kraut, 7c qt.
Mrs. Hilgemann's Tomatoes, 12c can.
Can Corn, 8, 10 and 12c can.
Libby's Plum Pudding, 10c can.
Everything fine in our Meat Market.
Both 'Phones 85.
121 AND 123 W. JEFFERSON.

HORNS!

Gentlemen's umbrellas, with horn handles, for Christmas, at $3.50, $4.00 and $5.00.

REUBEN S. PATTERSON.

Your choice of 32 books for 25c. See the list in another column. 5-tf

To keep Diphtheria
Out of your home,
Use Dr. Hiatt's Germicide.
Cures any kind of Sore Throat.
All druggists, 25c. N30-t6

MONEY TO LOAN

On Real Estate or Personal Security. C. F. Pfeiffer, Rooms 6-7, Bass Block. 2tf

For a few days only $1.00 and $1.25 books at 75c. See list in another column. 5-tf

Half price on all Millinery at Daugherty's, 86 Calhoun St. 4-4t

For a few days only $1.00 and $1.25 books at 25c. See list in another column. 5-tf

They are Coming Every Day.

People who say they have heard about us selling so cheap, and it gives us great pleasure to compare our prices with what they have been paying. Listen:

City Brand Flour, ¼.....90c	Granulated Sugar, lb.....5c
Dried Prunes, 5 pounds...25c	Fresh Country Butter, lb..20c
Dried Apples, 4 pounds....25c	Hand-picked Beans, qt.....7c
4 cans Sweet Corn.....23c	Sauer Kraut, qt.....5c
5 pounds Rice.....25c	Fresh Tub Oysters, qt.....25c

We have a lot of good dry apricots we received a day or two ago; while they last at 6 lbs. for .50

—YOU'RE SAFE WITH—

H. G. Wiegman's Cash Store,

199 Lafayette St. Home phone 582, Bell 191 Green.

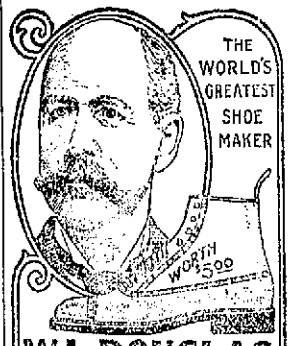

W.L.DOUGLAS $3.50 SHOE UNION MADE

BEST IN THE WORLD FOR MEN FOR MORE THAN A QUARTER OF A CENTURY

the reputation of W. L. Douglas $3.50 shoes for style, comfort and wear has excelled all other makes. All for $3.50. This is a conclusive proof that they are the best in the world.

W. L. Douglas shoes have to prove better satisfaction than other makes because his reputation for the best $3.50 shoes must be maintained.

The standard has always been placed so high that the imitators have attempted to copy his shoes in the W. L. Douglas $3.50 shoes there is comfort and style.

This is the reason W. L. Douglas $3.50 shoes are worn by more men than any other three makers in America.

W. L. Douglas $3.50 shoe is placed side by side with hand-sewed shoes costing from $5.00 to $7.00 for the same grade of leather, and it is difficult to tell the difference. They will hold their shape and look well after the price has worn off of a $3.50 shoe. A trial will convince you that they are the best in the world.

W. L. Douglas $3.50 shoes are made in all the modern styles and all kinds of leather, and are equal in quality and fit to custom shoes costing from $4.00 to $5.00.

Boys will wear W. L. Douglas $3.00 shoes; Youth's $2.50, Ladies' $2.50, Misses' $2.00, Children's $1.75, Extra Fine Calf, Seamless, Comfort Lasting Leathers.

Sold by W. L. Douglas stores in American cities selling direct from factory to wearer at one profit; also by best retailers everywhere.

Shoes sent anywhere for $3.75.

How to Order by Mail.—If W. L. Douglas shoes are not sold in your town, send order direct to factory. Take measure of foot as shown in sketch; state style desired, size and width, whether heavy, medium or light sole, plain or cap toe; inclose the price, and shoes will be sent you. Catalogue free.

W. L. DOUGLAS, Brockton, Mass.

Fast Color Eyelets and Heels Worn Always. Black Heels Used Exclusively.

FORT WAYNE STORE:
20-22 CALHOUN ST.

MASONIC TEMPLE.....

FIVE NIGHTS, BEGINNING THIS EVENING.

4 DIME MATINEES.

Nelly Lyons Healy Co.

Scenic Productions.

Friday Night—"Ten Nights in a Bar Room."

Saturday Dime Matinee—"Gold King."

Saturday Night—"Jack Sheppard."

Night Prices—10, 20 and 30c.

U. S. Stamps

The newest and finest premiums ever before given are coming in daily, and by Christmas time Uncle Sam Stamp patrons will all be delighted with what they can get for their stamps.

To-Morrow

Will be Your Last Chaince

To take advantage of the great 25 cent package sale. New prizes, new packages, with choice and expensive articles, were added today. Each window contains a thousand packages.

500 of These Contain Articles Worth $1.00 to $15.00 Each.

Your choice of either window

25 CENTS.

Exchange can be made if you desire, if made within three days.

Some one will get the Diamond Ring, four-piece Silver Tea Set, $12.00 Parlor Clock, fine gold-handled Silk Umbrella worth $7.50, Butter Dishes, Fruit Stand, Knives, Forks, solid Gold Rings, $1.25 Alarm Clocks, etc. Door opens promptly at 8 a. m.

J. L. SIEVERT,

Wholesale and Retail Jeweler,

79 Calhoun Street.

Fort Wayne Trust Co.

CAPITAL, $200,000.00.

CORNER COURT AND MAIN STS.

Pays 3 per cent. interest on certificate and book deposits of $1.00 and upwards.

Loans made on farm and city real estate at a low rate of interest, and on easy payments.

OFFICERS:

Henry C. Paul, President.
Samuel M. Foster, Vice President.
Andrew Hoffman, 2d Vice President.
Charles A. Wilding, Secretary.
William Paul, Ass't. Secretary.

DIRECTORS:

Samuel M. Foster, Andrew E. Hoffman, Charles S. Bash, John C. Peters, George W. Pixley, William J. Vesey, William E. Mossman, Louis Fox, Henry C. Paul, John H. Renne, Charles A. Wilding, David Studebaker.

THE ALLEN COUNTY LOAN AND SAVINGS ASSOCIATION. Opposite Postoffice.

PAYS 5 Per Cent. Interest on stock. LOANS MONEY at Low Rates. Is a friend to rich and poor. Assets $600,000

Try The Sentinel Want Column.

JAVEY'S have it.

"A Contented Mind

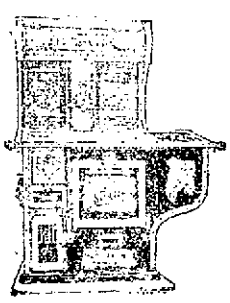

Is a continual feast"—quoth poor Richard. There is another thing that makes a continual feast of the family meals. It is the STEWART STEEL RANGE. The all-important essential to good cooking is to have the best cooking apparatus that science can provide. We claim that the STEWART is the best cooking apparatus the world has ever had. We are ready to present the proof of this. You should see the STEWART.

JAVEY'S